DEPARTMENT OF CHILDREN AND FAMILIES

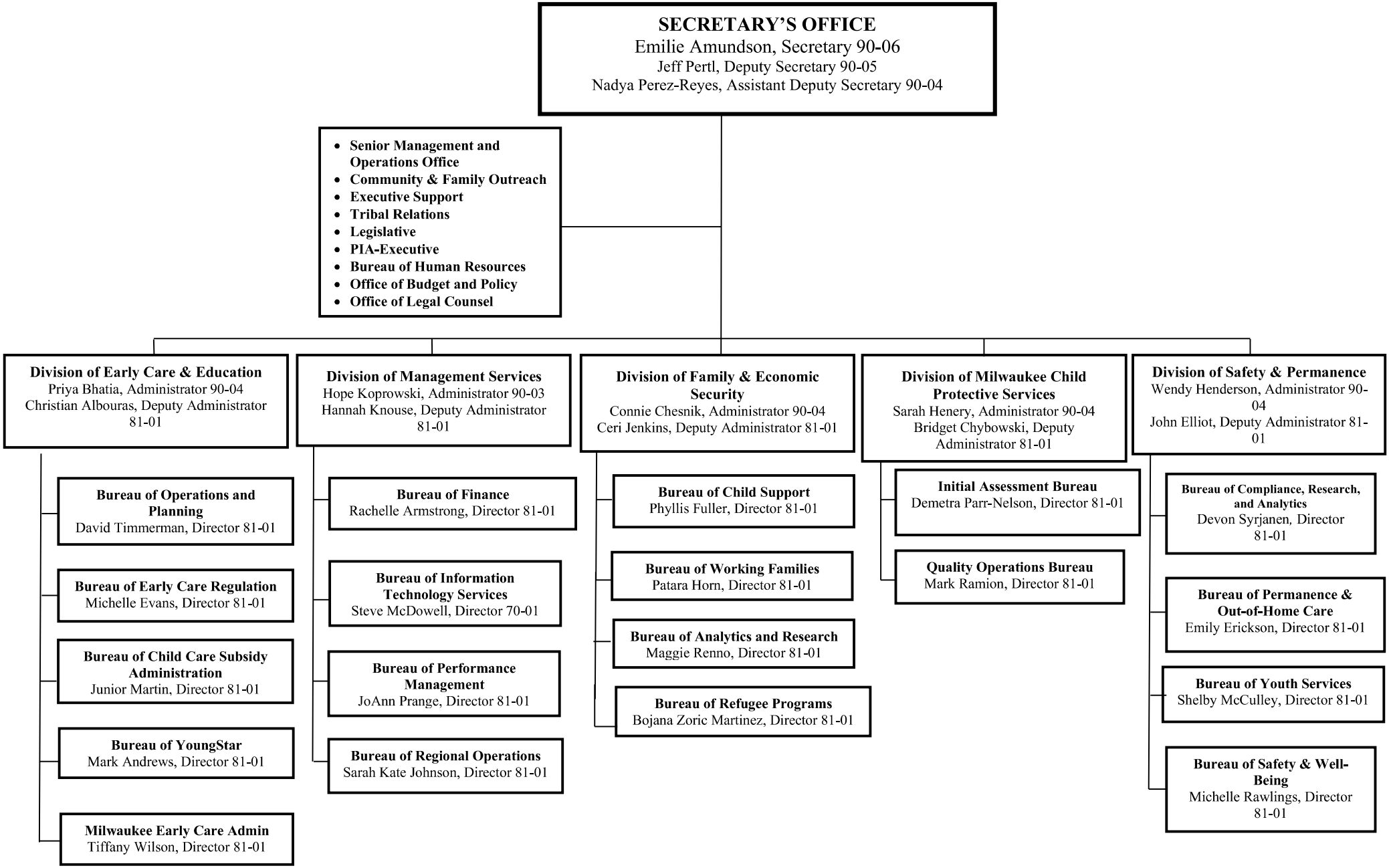
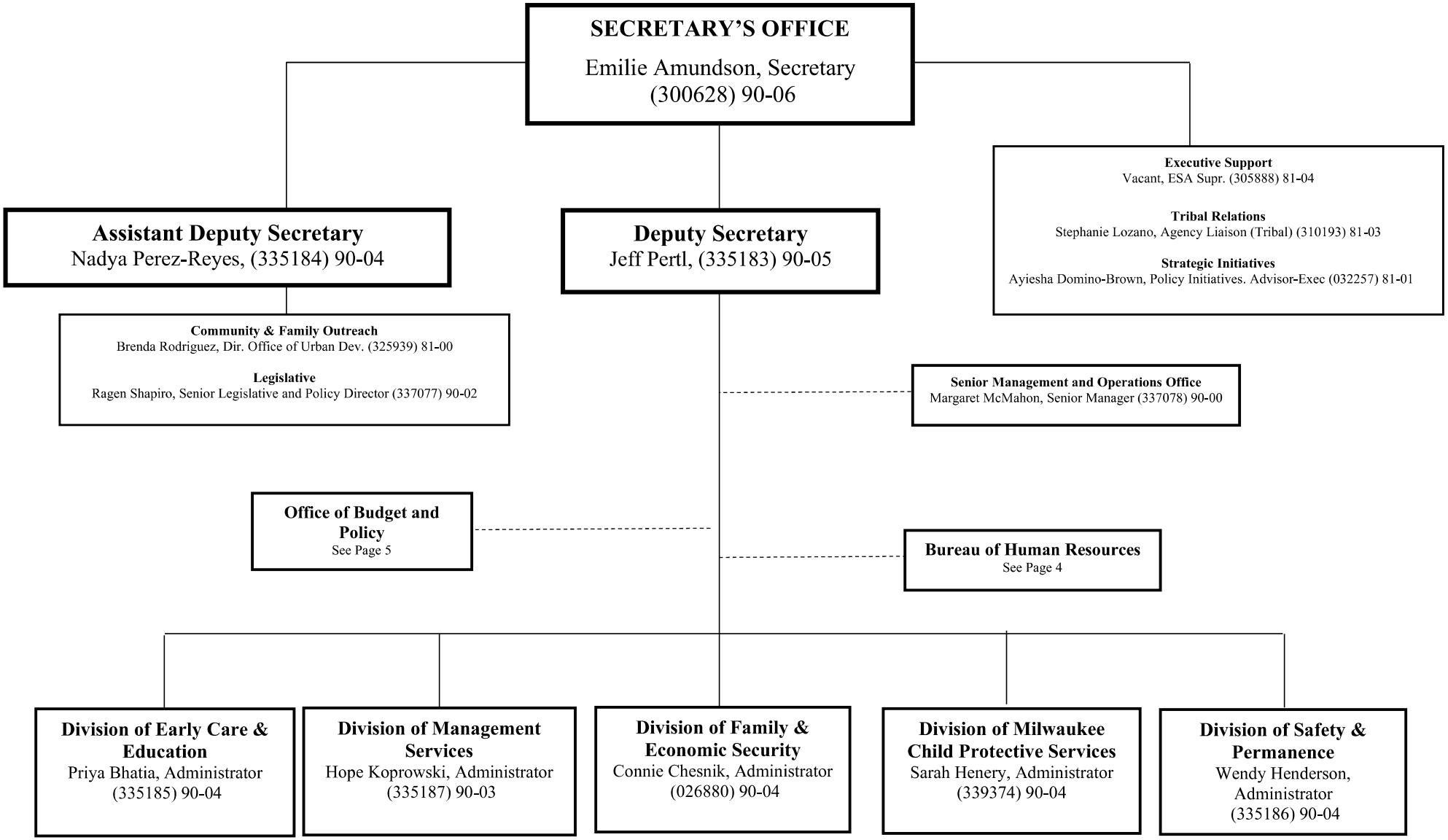
DEPARTMENT OF CHILDREN AND FAMILIES