

Recording, Viewing and Voiding Maltreater Appeals

Recording a Maltreater Appeal

1. After a Maltreater Appeal has taken place, the results of it should be recorded by accessing Utilities > Maltreater Appeal.

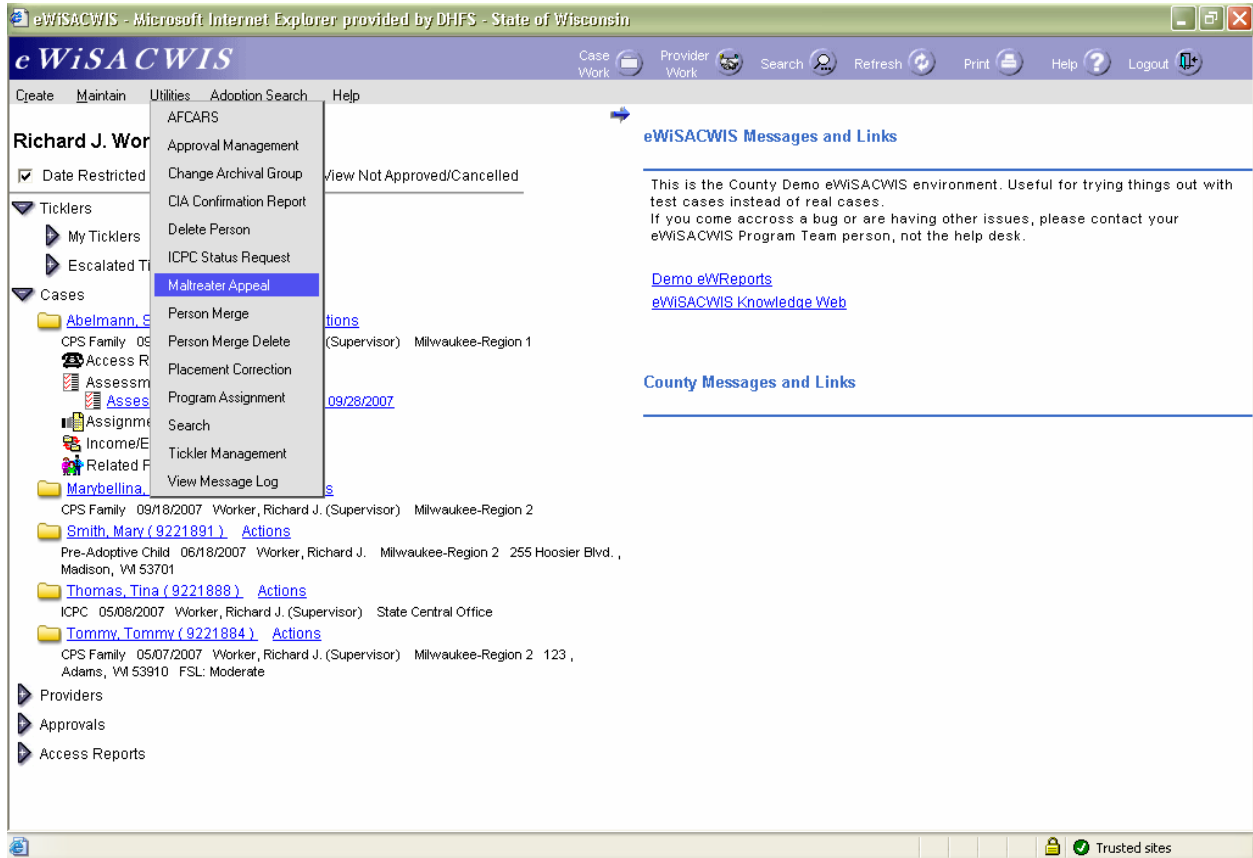

2. The first action that must be performed is a search for the Appellant. Click Search.

3. In our example, Samantha Abelman has appealed. Select the radio button next to her name and click Continue.

4. Click the Assessment ID hyperlink to verify the Assessment is the correct one involved in the appeal.

Person Information
Name: Abelmann, Samantha (9225570) DOB: SSN: [Search](#)

Appeal Record
[Assessment ID: 9221418](#) Non-Caregiver or Narrative 09/28/2007 9221907 Milwaukee [Create Appeal](#)

Allegation: Physical Abuse Victim: Abelmann, Sally
No appeals have been created for this allegation
Allegation: Physical Abuse Victim: Abelmann, Timmy
No appeals have been created for this allegation

[Close](#)

Done Trusted sites

5. Appeals can only be made by and recorded for Substantiated Maltreaters in Approved Assessments. On the Allegations Tab of this Assessment you can verify there are two Substantiated Maltreaters for Abuse/Neglect (A/N) of **Timmy**.

The main content area is divided into two sections: "Assessment" and "Report".

- Assessment:** Name: Abelmann, Samantha; Assessment ID: 9221418; Status: Open
- Report:** Response Time: Within 24 hours; Date: 09/28/2007

Below these sections are tabs for "Participants", "Basic", "Allegations", "Contacts", and "Results". The "Allegations" tab is active.

The "Allegations" section contains a table with the following data:

Report ID	Alleged Victim	A/N Code	Description	Determination	Medical	Fatality
9000579	Timmy Abelmann	Physical Abuse	Bruising-Untreated Injury/Lack of Medical Care	Substantiated	<input checked="" type="checkbox"/>	<input type="checkbox"/>
9000579	Sally Abelmann	Physical Abuse	Bruising-Untreated Injury/Lack of Medical Care	Substantiated	<input checked="" type="checkbox"/>	<input type="checkbox"/>

Below the table is an "Insert" button. The "Maltreater(s)" section contains a table with the following data:

Alleged Maltreater	Relationship to Victim	Determination
Samantha Abelmann	Biological Parent(s)	Substantiated
Thomas Smith	Family Friend(s)	Substantiated

Below this table is an "Insert" button. At the bottom of the "Allegations" section, there are two checkboxes: "Independent Investigation" (unchecked) and "Is the alleged victim(s) in Agency legal and/or physical custody" (unchecked). At the bottom right of the page are "Save" and "Close" buttons.

6. Here, for our example, you can also verify there are two Substantiated Maltreaters for A/N of Sally. Click the Close button to return to the Appeal Record.

Assessment - Microsoft Internet Explorer provided by DHFS - State of Wisconsin

eWiSACWIS TM Print Spell Check Help

Assessment Name: Abelmann, Samantha Assessment ID: 9221418 Status: Open **Report** Response Time: Within 24 hours Date: 09/28/2007

Participants Basic **Allegations** Contacts Results

Allegations

Report ID	Alleged Victim	A/N Code	Description	Determination	Medical	Fatality
<input type="radio"/> 9000579	Timmy Abelmann	Physical Abuse	Bruising-Untreated Injury/Lack of Medical Care	Substantiated	<input checked="" type="checkbox"/>	<input type="checkbox"/>
<input checked="" type="radio"/> 9000579	Sally Abelmann	Physical Abuse	Bruising-Untreated Injury/Lack of Medical Care	Substantiated	<input checked="" type="checkbox"/>	<input type="checkbox"/>

Insert

Maltreater(s)

Alleged Maltreater	Relationship to Victim	Determination
Samantha Abelmann	Biological Parent(s)	Substantiated
Thomas Smith	Family Friend(s)	Substantiated

Insert

Independent Investigation Is the alleged victim(s) in Agency legal and/or physical custody

Save **Close**

Done Trusted sites

7. Click the Create Appeal hyperlink to begin recording the Type and Results of the appeal.

Person Information
Name: Abelman, Samantha (9225570) DOB: SSN: [Search](#)

Appeal Record
[Assessment ID: 9221418](#) Non-Caregiver or Narrative 09/28/2007 9221907 Milwaukee [Create Appeal](#)

Allegation: Physical Abuse Victim: Abelman, Sally
No appeals have been created for this allegation
Allegation: Physical Abuse Victim: Abelman, Timmy
No appeals have been created for this allegation

[Close](#)

Done Trusted sites

8. Select the checkbox next to the allegations Samantha Abelmann appealed. Click Continue.

Allegation Selection -- Web Page Dialog

eWiSACWIS Print Spell Check Help

General Information

Name: Abelmann, Samantha (9225570) DOB: SSN:
Assessment Type: Non-Caregiver or Narrative Assessment ID: 9221418 Assessment Completed: 09/28/2007

Substantiated Allegation

Select	Report ID	Victim	Relationship to Victim	A/N Code	Description
<input checked="" type="checkbox"/>	9000579	Abelmann, Sally	Biological Parent(s)	Physical Abuse	Bruising-Untreated Injury/Lack of Medical Care
<input checked="" type="checkbox"/>	9000579	Abelmann, Timmy	Biological Parent(s)	Physical Abuse	Bruising-Untreated Injury/Lack of Medical Care

Continue Close

9. The Appeal Details page will open.

General Information

Name: Abelmann, Samantha (9225570) DOB: SSN:
Assessment Type: Non-Caregiver or Narrative Assessment ID: 9221418 Assessment Completed: 09/28/2007

Appeal Information

Appeal Type: Decision Date: 00/00/0000

Report ID	Victim	Relationship to Victim	A/N Code	Appeal Status
9000579	Abelmann, Sally	Biological Parent(s)	Physical Abuse	Pending <input type="text"/>
9000579	Abelmann, Timmy	Biological Parent(s)	Physical Abuse	Pending <input type="text"/>

Comments

Options:

Actions
Approval

10. Select the Type of Appeal which occurred.

Appeal Details -- Web Page Dialog

eWiSACWIS Print Spell Check Help

General Information

Name: Abelmann, Samantha (9225570) DOB: SSN:
Assessment Type: Non-Caregiver or Narrative Assessment ID: 9221418 Assessment Completed: 09/28/2007

Appeal Information

Appeal Type: Decision Date:

Report ID	Relationship to Victim	A/N Code	Appeal Status
9000579	Logical Parent(s)	Physical Abuse	Pending <input type="text"/>
9000579	Logical Parent(s)	Physical Abuse	Pending <input type="text"/>

Management Review
 Formal Review
 Administrative Hearing
 Circuit Court
 Court of Appeals
 VM Supreme Court

Comments

Options:

11. Select the appropriate Appeal Status (result) for each A/N code. Choose Upheld or Overturned. In our example we will select Overturned for both A/N codes.

Appeal Details -- Web Page Dialog

eWiSACWIS Print Spell Check Help

General Information

Name: Abelman, Samantha (9225570) DOB: SSN:
 Assessment Type: Non-Caregiver or Narrative Assessment ID: 9221418 Assessment Completed: 09/28/2007

Appeal Information

Appeal Type: Management Review Decision Date: 00/00/0000

Report ID	Victim	Relationship to Victim	A/N Code	Appeal Status
9000579	Abelman, Sally	Biological Parent(s)	Physical Abuse	Pending
9000579	Abelman, Timmy	Biological Parent(s)	Physical Abuse	Overturned

Add/Edit

Comments

Options: Save Close

12. Record the Decision Date. (Note: The interactive calendar you see below can be activated by placing your cursor in the date field and clicking the right mouse button. Select the correct date with the left mouse button.)

Appeal Details -- Web Page Dialog
Print Spell Check Help

eWiSACWIS

General Information

Name: Abelmann, Samantha (9225570)	DOB:	SSN:
Assessment Type: Non-Caregiver or Narrative	Assessment ID: 9221418	Assessment Completed: 09/28/2007

Appeal Information

Appeal Type: Management Review Decision Date: 00/00/0000

Report ID	Victim	Relationship to Victim		Appeal Status
9000579	Abelmann, Sally	Biological Parent(s)		Overturned
9000579	Abelmann, Timmy	Biological Parent(s)		Overturned

Add/Edit

Comments

Enter details of appeal here.

Options: Go

Save
Close

13. Record the details of the appeal in the Comments narrative section. Approve the work, select Save and Close the page.

Appeal Details -- Web Page Dialog

eWiSACWIS Print Spell Check Help

General Information

Name: Abelman, Samantha (9225570) DOB: SSN:
 Assessment Type: Non-Caregiver or Narrative Assessment ID: 9221418 Assessment Completed: 09/28/2007

Appeal Information

Appeal Type: Management Review Decision Date: 09/28/2007

Report ID	Victim	Relationship to Victim	A/N Code	Appeal Status
9000579	Abelman, Sally	Biological Parent(s)	Physical Abuse	Overturned
9000579	Abelman, Timmy	Biological Parent(s)	Physical Abuse	Overturned

[Add/Edit](#)

Comments

Enter details of appeal here.

Options: [Save](#) [Close](#)

Actions
Approval

14. You are returned to the Appeal Record page. Here you can see the results of selecting a status of Overturned on the previous page. Unsubstantiated is now the final result for both allegations. In this example, Samantha Abelmann has now been Unsubstantiated as a Maltreater for both allegations of A/N against both Sally and Timmy. Here you can Click View to view the Appeal record is you wish. Click Close.

Person Information:

- Name: Abelmann, Samantha (9225570)
- DOB: [blank]
- SSN: [blank]
- Search button

Appeal Record:

Assessment ID: [9221418](#) Non-Caregiver or Narrative 09/28/2007 9221907 Milwaukee [Create Appeal](#)

Allegation	Victim	Management Review	Date	Status	Action
Physical Abuse	Abelmann, Sally	Management Review	09/28/2007	Overturned	View
Physical Abuse	Abelmann, Timmy	Management Review	09/28/2007	Overturned	View

Close button

Done Trusted sites

15. In our example, let's assume both Maltreater Substantiations were Overturned. The following questions would have appeared when saving the very last Overturned Maltreater Substantiation (Step 13 above). Selecting No to these questions indicates that A/N occurred and that it is unknown who did it. Selecting Yes to these questions indicates that A/N never occurred. For our example we will select No to both questions indicating that A/N did in fact occur to both Sally and Timmy - but that we don't know who did it.

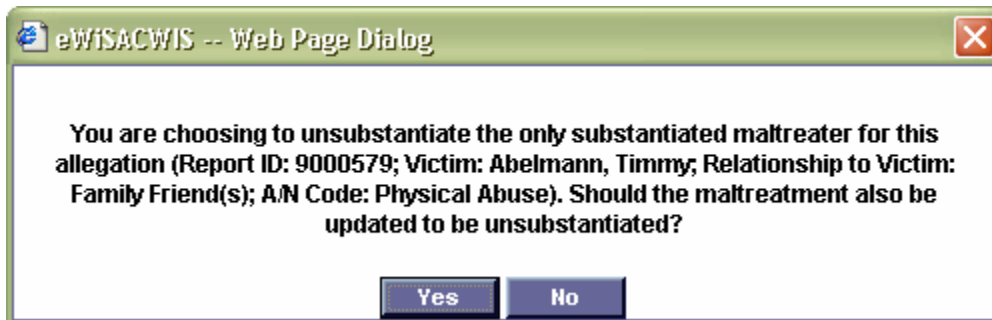
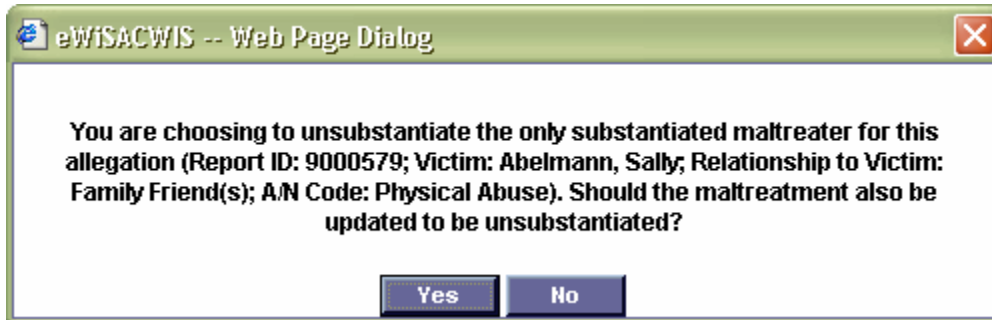

16. Because the Abuse or Neglect occurred, the outlier will continue to display the Assessment as Substantiated. The Appeal indicator also remains. Click on the Assessment hyperlink.

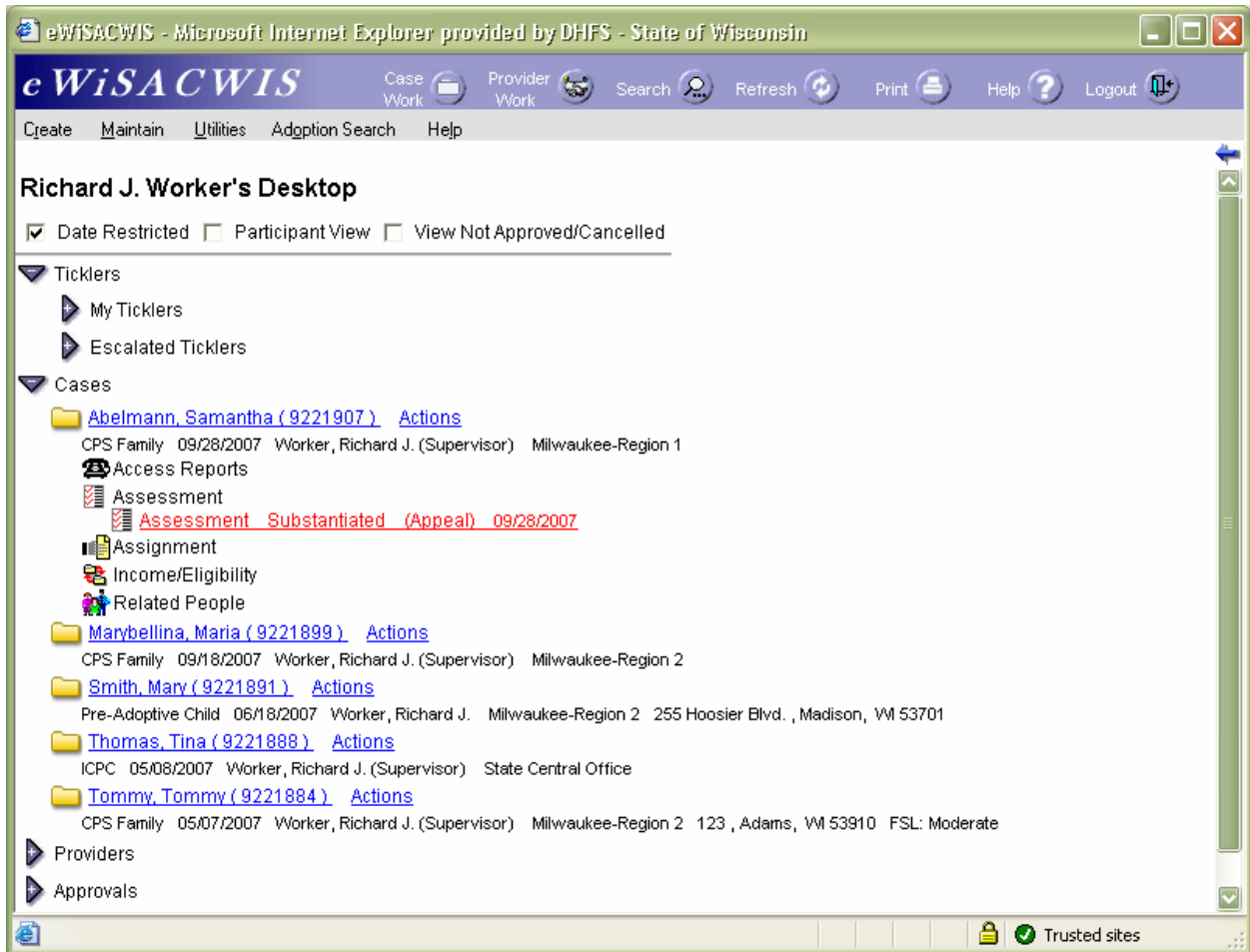

17. On the Allegations Tab you will notice that both Samantha and Thomas have been Unsubstantiated as Alleged Maltreaters of **Timmy**. (Done in step 15 above)

Assessment - Microsoft Internet Explorer provided by DHFS - State of Wisconsin

eWiSACWIS TM Print Spell Check Help

Assessment Name: Abelmann, Samantha Assessment ID: 9221418 Status: Open **Report** Response Time: Within 24 hours Date: 09/28/2007

Participants Basic **Allegations** Contacts Results

Allegations

Report ID	Alleged Victim	A/N Code	Description	Determination	Medical	Fatality	
<input checked="" type="radio"/> 9000579	Timmy Abelmann	Physical Abuse	Bruising-Untreated Injury/Lack of Medical Care	Substantiated	<input checked="" type="checkbox"/>	<input type="checkbox"/>	Appeal
<input type="radio"/> 9000579	Sally Abelmann	Physical Abuse	Bruising-Untreated Injury/Lack of Medical Care	Substantiated	<input checked="" type="checkbox"/>	<input type="checkbox"/>	Appeal

Maltreater(s)

Alleged Maltreater	Relationship to Victim	Determination	
Samantha Abelmann	Biological Parent(s)	Unsubstantiated	Appeal
Thomas Smith	Family Friend(s)	Unsubstantiated	Appeal

Independent Investigation Is the alleged victim(s) in Agency legal and/or physical custody

Save Close

Done Trusted sites

18. On the Allegations Tab you will also notice that both Samantha and Thomas have been Unsubstantiated as Alleged Maltreaters of **Sally**. (Done in step 15 above)

Assessment - Microsoft Internet Explorer provided by DHFS - State of Wisconsin

eWiSACWIS TM Print Spell Check Help

Assessment Name: Abelmann, Samantha Assessment ID: 9221418 Status: Open **Report** Response Time: Within 24 hours Date: 09/28/2007

Participants Basic **Allegations** Contacts Results

Allegations

Report ID	Alleged Victim	A/N Code	Description	Determination	Medical	Fatality	
<input type="radio"/> 9000579	Timmy Abelmann	Physical Abuse	Bruising-Untreated Injury/Lack of Medical Care	Substantiated	<input checked="" type="checkbox"/>	<input type="checkbox"/>	Appeal
<input checked="" type="radio"/> 9000579	Sally Abelmann	Physical Abuse	Bruising-Untreated Injury/Lack of Medical Care	Substantiated	<input checked="" type="checkbox"/>	<input type="checkbox"/>	Appeal

Maltreater(s)

Alleged Maltreater	Relationship to Victim	Determination	
Samantha Abelmann	Biological Parent(s)	Unsubstantiated	Appeal
Thomas Smith	Family Friend(s)	Unsubstantiated	Appeal

Independent Investigation Is the alleged victim(s) in Agency legal and/or physical custody

Done Trusted sites

19. On the Allegations Tab you can see that an Alleged Maltreater of Unknown, Unknown with a relationship of Unknown and a Determination of Substantiated was automatically inserted to indicate that **Sally** was Abused or Neglected but that it is not known who did it.

Assessment - Microsoft Internet Explorer provided by DHFS - State of Wisconsin

eWiSACWIS TM Print Spell Check Help

Assessment Name: Abelmann, Samantha Assessment ID: 9221418 Status: Open **Report** Response Time: Within 24 hours Date: 09/28/2007

Participants Basic **Allegations** Contacts Results

Allegations

Report ID	Alleged Victim	A/N Code	Description	Determination	Medical	Fatality	
9000579	Timmy Abelmann	Physical Abuse	Bruising-Untreated Injury/Lack of Medical Care	Substantiated	<input checked="" type="checkbox"/>	<input type="checkbox"/>	Appeal
9000579	Sally Abelmann	Physical Abuse	Bruising-Untreated Injury/Lack of Medical Care	Substantiated	<input checked="" type="checkbox"/>	<input type="checkbox"/>	Appeal

Maltreater(s)

Alleged Maltreater	Relationship to Victim	Determination	
Thomas Smith	Family Friend(s)	Unsubstantiated	Appeal
Unknown Unknown	Unknown	Substantiated	

Independent Investigation Is the alleged victim(s) in Agency legal and/or physical custody

Save Close

Done Trusted sites

20. On the Allegations Tab you can see that an Alleged Maltreater of Unknown, Unknown with a relationship of Unknown and a Determination of Substantiated was automatically inserted to indicate that **Timmy** was Abused or Neglected but it is not known who did it.

Assessment - Microsoft Internet Explorer provided by DHFS - State of Wisconsin

eWiSACWIS TM Print Spell Check Help

Assessment Name: Abelmann, Samantha Assessment ID: 9221418 Status: Open **Report** Response Time: Within 24 hours Date: 09/28/2007

Participants Basic **Allegations** Contacts Results

Allegations

Report ID	Alleged Victim	A/N Code	Description	Determination	Medical	Fatality	
9000579	Timmy Abelmann	Physical Abuse	Bruising-Untreated Injury/Lack of Medical Care	Substantiated	<input checked="" type="checkbox"/>	<input type="checkbox"/>	Appeal
9000579	Sally Abelmann	Physical Abuse	Bruising-Untreated Injury/Lack of Medical Care	Substantiated	<input checked="" type="checkbox"/>	<input type="checkbox"/>	Appeal

Insert

Maltreater(s)

Alleged Maltreater	Relationship to Victim	Determination	
Thomas Smith	Family Friend(s)	Unsubstantiated	Appeal
Unknown Unknown	Unknown	Substantiated	

Insert

Independent Investigation Is the alleged victim(s) in Agency legal and/or physical custody

Save Close

Done Trusted sites

Viewing a Maltreater Appeal

1. On the outliner you will notice the visual indicator of (Appeal). This same indicator will appear in Search. Click the Assessment hyperlink.

The main content area is titled "Richard J. Worker's Desktop". On the right side, there is a section for "eWiSACWIS Messages and Links" with a message: "This is the County Demo eWiSACWIS environment. Useful for trying things out with test cases instead of real cases. If you come across a bug or are having other issues, please contact your eWiSACWIS Program Team person, not the help desk." Below this message are links for "Demo eWReports" and "eWiSACWIS Knowledge Web".

On the left side, there is a navigation menu with sections: "Date Restricted" (checked), "Participant View" (unchecked), and "View Not Approved/Cancelled" (unchecked). Under "Ticklers", there are "My Ticklers" and "Escalated Ticklers". Under "Cases", there are several case entries:

- Abelmann, Samantha (9221907)** - Actions: CPS Family 09/28/2007 Worker, Richard J. (Supervisor) Milwaukee-Region 1. Includes links for Access Reports, Assessment, and Assignment. The "Assessment" link is highlighted in red and labeled "Assessment Substantiated (Appeal) 09/28/2007".
- Marybellina, Maria (9221899)** - Actions: CPS Family 09/18/2007 Worker, Richard J. (Supervisor) Milwaukee-Region 2.
- Smith, Mary (9221891)** - Actions: Pre-Adoptive Child 06/18/2007 Worker, Richard J. Milwaukee-Region 2 255 Hoosier Blvd., Madison, WI 53701.
- Thomas, Tina (9221888)** - Actions: ICPC 05/08/2007 Worker, Richard J. (Supervisor) State Central Office.
- Tommy, Tommy (9221884)** - Actions: CPS Family 05/07/2007 Worker, Richard J. (Supervisor) Milwaukee-Region 2 123, Adams, WI 53910 FSL: Moderate.

At the bottom of the page, there is a status bar with "Done" and "Trusted sites" indicators.

2. Additional visual indicators that an Appeal has taken or is taking place are displayed on the Allegations Tab of the Assessment. Click on the Appeal Link to open and view the Appeal Record.

Assessment - Microsoft Internet Explorer provided by DHFS - State of Wisconsin

eWiSACWIS TM Print Spell Check Help

Assessment Name: Abelmann, Samantha Assessment ID: 9221418 Status: Open **Report** Response Time: Within 24 hours Date: 09/28/2007

Participants Basic **Allegations** Contacts Results

Allegations

Report ID	Alleged Victim	A/N Code	Description	Determination	Medical	Fatality	
9000579	Timmy Abelmann	Physical Abuse	Bruising-Untreated Injury/Lack of Medical Care	Substantiated	<input checked="" type="checkbox"/>	<input type="checkbox"/>	Appeal
9000579	Sally Abelmann	Physical Abuse	Bruising-Untreated Injury/Lack of Medical Care	Substantiated	<input checked="" type="checkbox"/>	<input type="checkbox"/>	Appeal

Maltreater(s)

Alleged Maltreater	Relationship to Victim	Determination	
Samantha Abelmann	Biological Parent(s)	Unsubstantiated	Appeal
Thomas Smith	Family Friend(s)	Substantiated	

Independent Investigation Is the alleged victim(s) in Agency legal and/or physical custody

Save Close

Done Trusted sites

3. Click on the View hyperlink to open the Appeal Details page.

Person Information
Name: Abelman, Samantha (9225570) DOB: SSN: [Search](#)

Appeal Record
[Assessment ID: 9221418](#) Non-Caregiver or Narrative 09/28/2007 9221907 Milwaukee [Create Appeal](#)

Allegation: Physical Abuse	Victim: Abelman, Sally				
Management Review	09/28/2007	Overtured	Unsubstantiated	View	
Allegation: Physical Abuse	Victim: Abelman, Timmy				
Management Review	09/28/2007	Overtured	Unsubstantiated	View	

[Close](#)

Done Trusted sites

4. Here you are presented with a View Only of the Appeal Details page.

Appeal Details -- Web Page Dialog

eWiSACWIS Print Spell Check Help

General Information

Name: Abelmann, Samantha (9225570) DOB: SSN:
Assessment Type: Non-Caregiver or Narrative Assessment ID: 9221418 Assessment Completed: 09/28/2007

Appeal Information

Appeal Type: Management Review Decision Date: 09/28/2007

Report ID	Victim	Relationship to Victim	A/N Code	Appeal Status
9000579	Abelmann, Sally	Biological Parent(s)	Physical Abuse	Overtured
9000579	Abelmann, Timmy	Biological Parent(s)	Physical Abuse	Overtured

Add/Edit

Comments

Enter details of appeal here.

Options: Save Close

5. If you know the name of a Substantiated Maltreater, but are not assigned to the case, you can search out that individual via Person or Case Search and repeat steps 1-4.

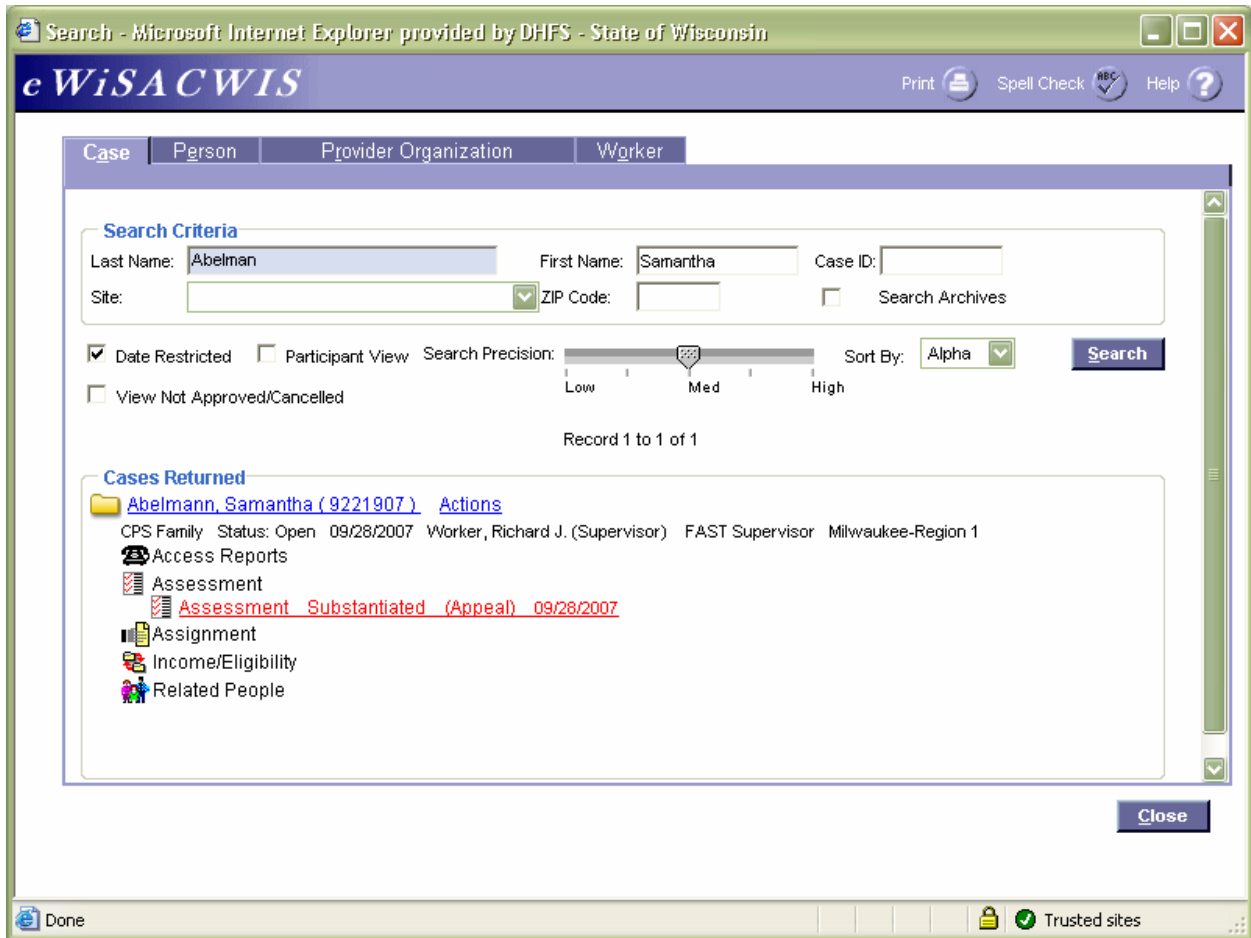

Voiding a Maltreater Appeal

1. Select Utilities>Maltreater Appeal

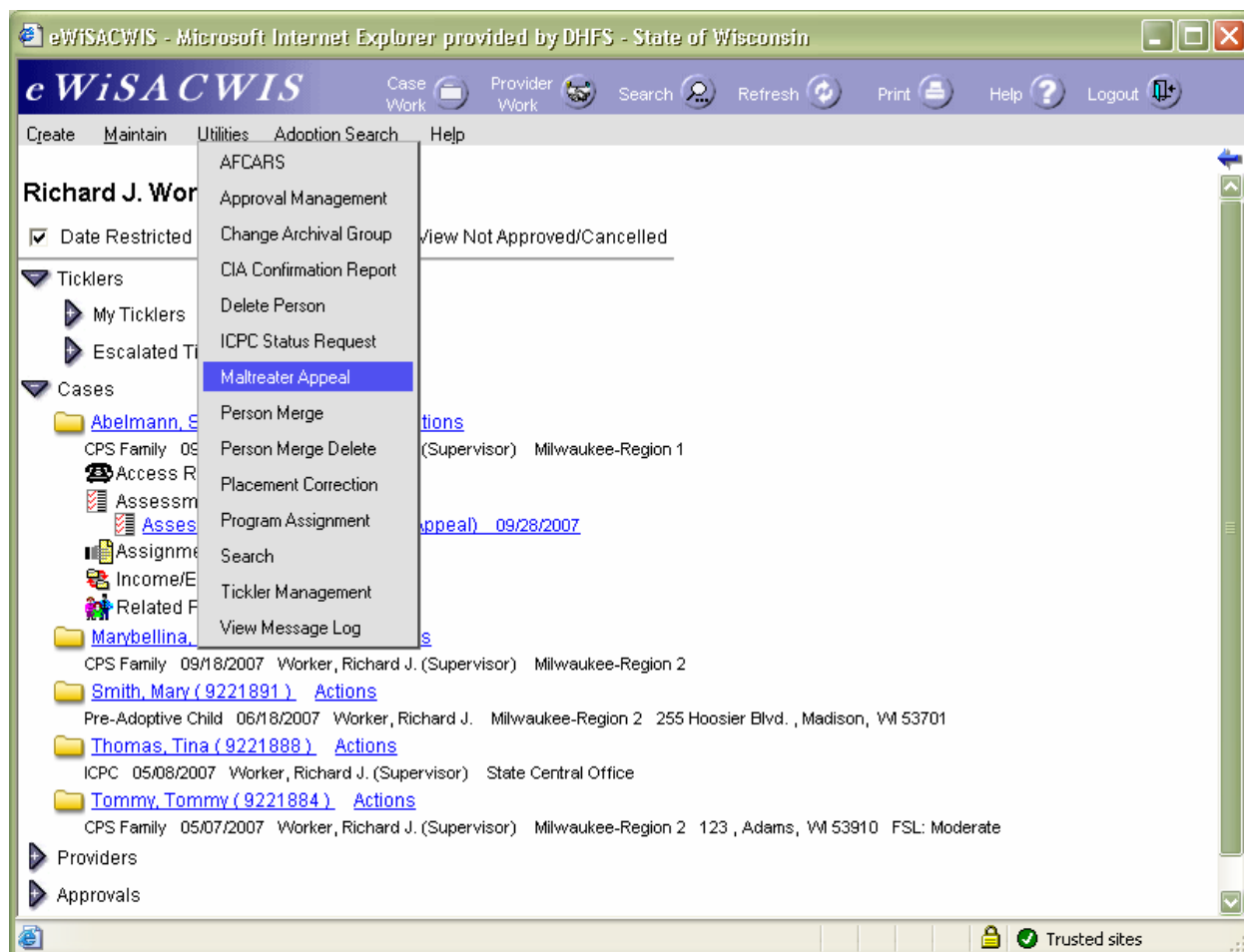

2. Search for the Appellant.

Appeal Record - Microsoft Internet Explorer provided by DHFS - State of Wisconsin

eWiSACWIS Print Spell Check Help

Person Information

Name: DOB: SSN: [Search](#)

Appeal Record

Close

Done Trusted sites

3. Select the Radio Button and click Continue.

Person Search -- Web Page Dialog

eWiSACWIS Print Spell Check Help

Search Criteria

Last Name: First Name: Person ID:

SSN: DOB: Gender:

Street: City: ZIP Code:

Incl. AKA Search Precision: Sort By: **Search**

Record 1 to 1 of 1

Persons Returned

Abelmann, Samantha (9225570)

Create Continue Close

4. Choose 'Void Appeal' from the Options dropdown.

Appeal Details -- Web Page Dialog

eWISACWIS Print Spell Check Help

General Information
Name: Abelmann, Samantha (9225570) DOB: SSN:
Assessment Type: Non-Caregiver or Narrative Assessment ID: 9221418 Assessment Completed: 09/28/2007

Appeal Information
Appeal Type: Management Review Decision Date: 09/28/2007

Report ID	Victim	Relationship to Victim	A/N Code	Appeal Status
9000579	Abelmann, Sally	Biological Parent(s)	Physical Abuse	Overtured
9000579	Abelmann, Timmy	Biological Parent(s)	Physical Abuse	Overtured

Comments
Enter details of appeal here.

Options: **Actions** (dropdown) Go Save Close

- Approval
- Void Appeal**

5. If you are 100% sure you wish to Void out the Appeal Details, Select Yes.

eWISACWIS -- Web Page Dialog

This will void out this Appeal Details page. Are you sure you want to continue?

Yes No

6. Here is the view of the Appeal Details page after Voiding. If the worker completing the Void has Level 3 Approval Security, the Void is finalized now. If the worker completing the Void has Level 2 Approval Security, the Void Approval must be sent to a worker with Level 3 Approval Security for final approval.

Appeal Details -- Web Page Dialog

eWiSACWIS Print Spell Check Help

General Information

Name: Abelman, Samantha (9225570) DOB: SSN:
 Assessment Type: Non-Caregiver or Narrative Assessment ID: 9221418 Assessment Completed: 09/28/2007

Appeal Information

Appeal Type: Management Review Decision Date: 09/28/2007

Report ID	Victim	Relationship to Victim	A/N Code	Appeal Status
9000579	Abelman, Sally	Biological Parent(s)	Physical Abuse	Voided
9000579	Abelman, Timmy	Biological Parent(s)	Physical Abuse	Voided

[Add/Edit](#)

Comments

Enter details of appeal here.

Options:

7. The now updated view of the appeal record (after the Approved Void) will set the final (i.e. original) Decision back to Substantiated.

Person Information
Name: Abelman, Samantha (9225570) DOB: SSN: [Search](#)

Appeal Record
[Assessment ID: 9221418](#) Non-Caregiver or Narrative 09/28/2007 9221907 Milwaukee [Create Appeal](#)

Allegation: Physical Abuse	Victim: Abelman, Sally				
	Management Review	09/28/2007	Voided	Substantiated	View
Allegation: Physical Abuse	Victim: Abelman, Timmy				
	Management Review	09/28/2007	Voided	Substantiated	View

[Close](#)

Done Trusted sites

8. On the Allegation Tab of the Assessment you will see the removal of Unknown,Unknown and the “re-Substantiation” of Samantha as a Maltreater of Timmy.

Assessment - Microsoft Internet Explorer provided by DHFS - State of Wisconsin

eWiSACWIS TM Print Spell Check Help

Assessment Name: Abelmann, Samantha Assessment ID: 9221418 Status: Open **Report** Response Time: Within 24 hours Date: 09/28/2007

Participants Basic **Allegations** Contacts Results

Allegations

Report ID	Alleged Victim	A/N Code	Description	Determination	Medical	Fatality	
<input checked="" type="radio"/> 9000579	Timmy Abelmann	Physical Abuse	Bruising-Untreated Injury/Lack of Medical Care	Substantiated	<input checked="" type="checkbox"/>	<input type="checkbox"/>	Appeal
<input type="radio"/> 9000579	Sally Abelmann	Physical Abuse	Bruising-Untreated Injury/Lack of Medical Care	Substantiated	<input checked="" type="checkbox"/>	<input type="checkbox"/>	Appeal

[Insert](#)

Maltreater(s)

Alleged Maltreater	Relationship to Victim	Determination	
Samantha Abelmann	Biological Parent(s)	Substantiated	
Thomas Smith	Family Friend(s)	Unsubstantiated	Appeal

[Insert](#)

Independent Investigation Is the alleged victim(s) in Agency legal and/or physical custody

[Save](#) [Close](#)

Done Trusted sites

9. Here you will see the removal of Unknown, Unknown and the “re-Substantiation” of Samantha as a Maltreater of Sally.

Assessment - Microsoft Internet Explorer provided by DHFS - State of Wisconsin

eWiSACWIS TM Print Spell Check Help

Assessment Name: Abelmann, Samantha Assessment ID: 9221418 Status: Open **Report** Response Time: Within 24 hours Date: 09/28/2007

Participants Basic **Allegations** Contacts Results

Allegations

Report ID	Alleged Victim	A/N Code	Description	Determination	Medical	Fatality	
<input type="radio"/> 9000579	Timmy Abelmann	Physical Abuse	Bruising-Untreated Injury/Lack of Medical Care	Substantiated	<input checked="" type="checkbox"/>	<input type="checkbox"/>	Appeal
<input checked="" type="radio"/> 9000579	Sally Abelmann	Physical Abuse	Bruising-Untreated Injury/Lack of Medical Care	Substantiated	<input checked="" type="checkbox"/>	<input type="checkbox"/>	Appeal

[Insert](#)

Maltreater(s)

Alleged Maltreater	Relationship to Victim	Determination	
Samantha Abelmann	Biological Parent(s)	Substantiated	
Thomas Smith	Family Friend(s)	Unsubstantiated	Appeal

[Insert](#)

Independent Investigation Is the alleged victim(s) in Agency legal and/or physical custody

[Save](#) [Close](#)

Done Trusted sites