

Security Delegates Session

- eWiSACWIS Security Overview
- Worker Management Scenarios
- eWReports
- Q & A

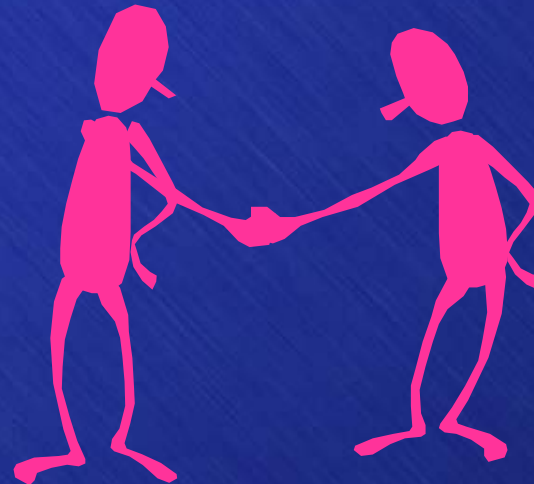

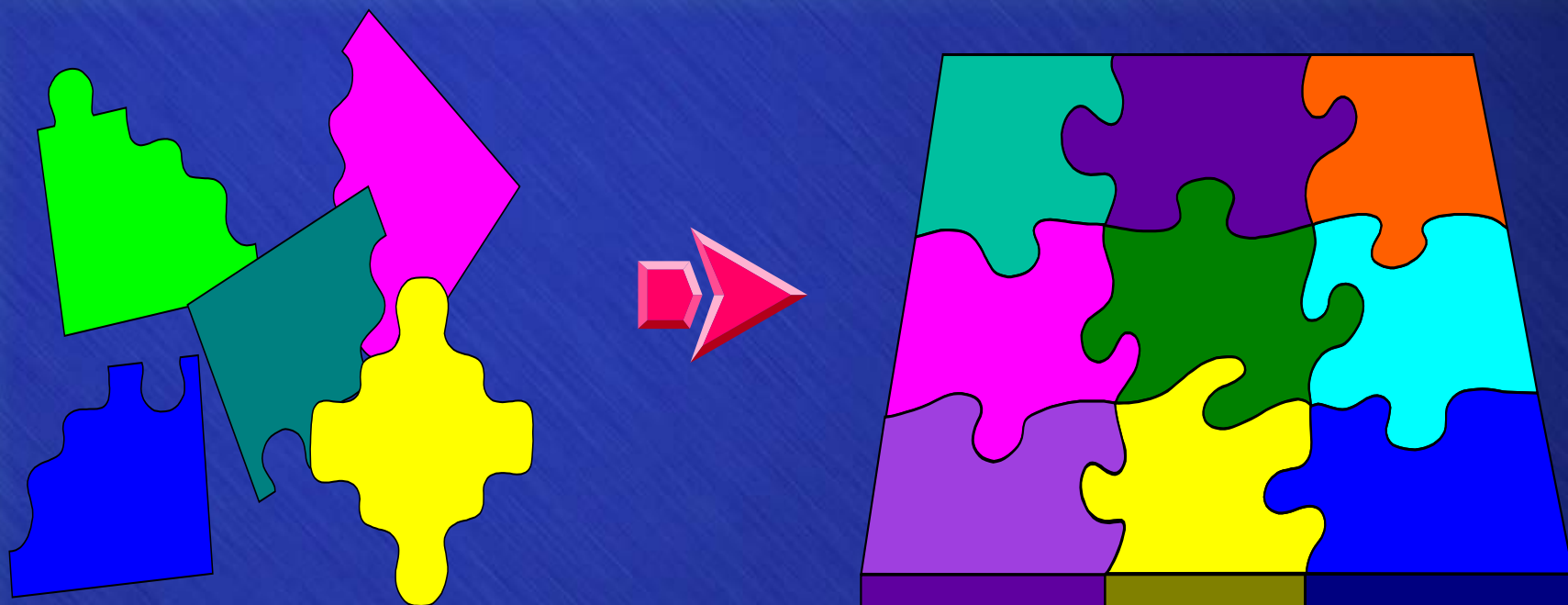

eWiSACWIS Security is like a puzzle...all pieces must be in place for workers to gain access to the system and functionality required to perform their jobs.

eWiSACWIS Access Requires eWorkers to have:

- Active eWiSACWIS worker record (*eW*)
- Active WAMS account (*eDir*)
- WAMS association with eWiSACWIS (*eDir*)
- WAMS association with worker record (*eW*)
- eW User Security Group (*eW*)
- eSupervisor - with all of above (*eW*)
- Their Login ID & Password



eW = eWiSACWIS

eDir = eDirectory

New Worker Overview

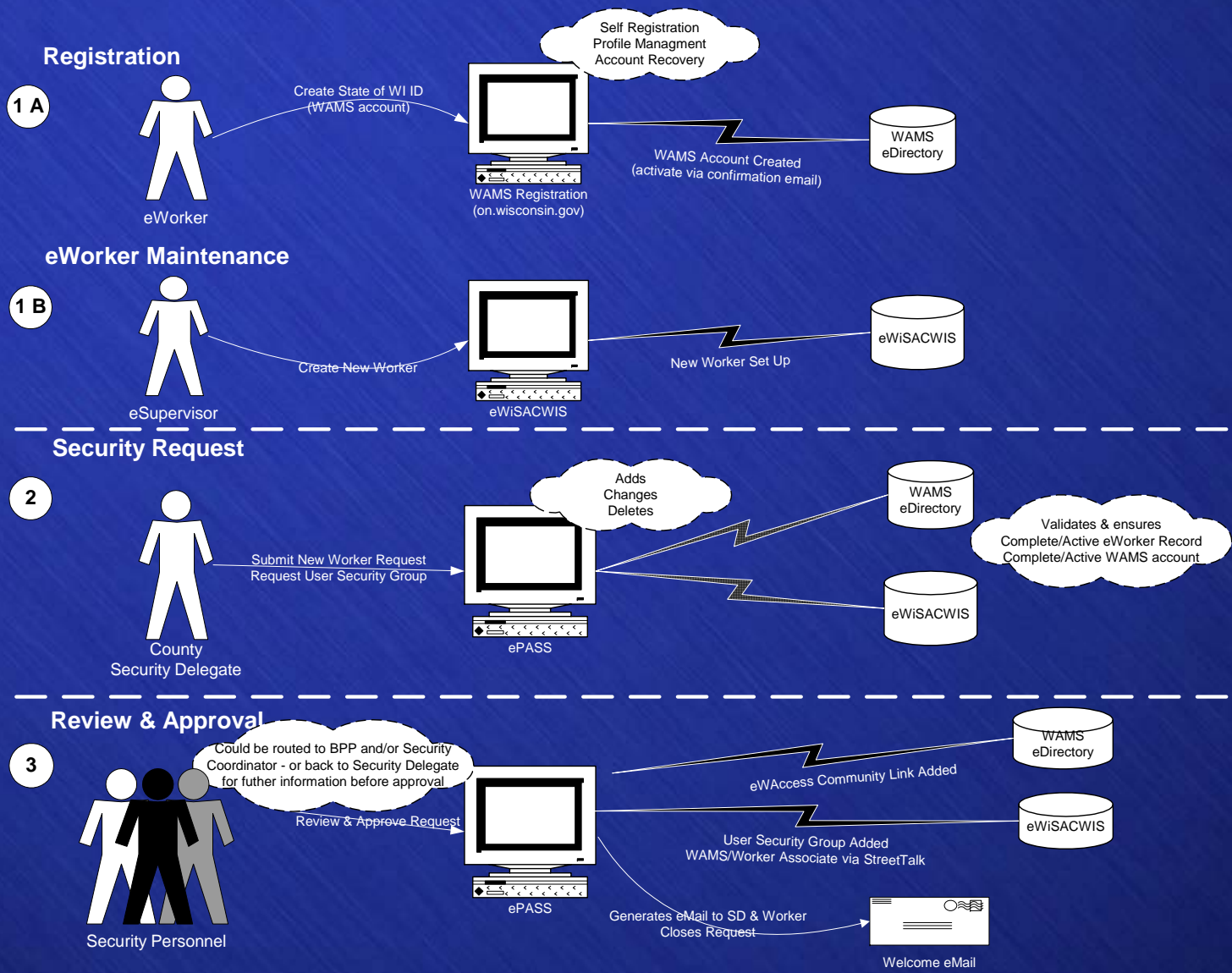

Worker Management Scenarios

(See Handouts)

- New Worker
- Change Worker Security
- Change Worker Demographics
- Delete Worker



ePass Requests



- Only Required for:
 - Security Changes
 - Access Additions, Changes, Deletions
- No Longer Required for:
 - Demographic changes

eWReports

- Authorization
 - Security By User
 - Security By Report

- Ideas? We're listening...



eWReports - Security by User

Maintain Security - by User - Microsoft Internet Explorer provided by DHFS - State of Wisconsin

 wisconsin.gov home state agencies subject directory

Department of Health & Family Services [Programs & Services](#) | [Partners & Providers](#) | [Licensing Reference Center](#) | [Search](#)

User Information

User: Jennifer Padden [Search](#) County: State

Authorizer All County Access

Reports by Topic Area

▶ **CM01 - Person Management**

▼ **CM21 - AFCARS**

Access	Report	On Demand
<input type="checkbox"/>	CM2102 - AFCARS Foster Error Report	<input checked="" type="checkbox"/>

▼ **FM01 - Process Payments**

Access	Report	On Demand
<input type="checkbox"/>	FMD101 - 19 Year Old Report	<input type="checkbox"/>
<input type="checkbox"/>	FMD102 - Episode Driven Payments	<input type="checkbox"/>
<input type="checkbox"/>	FMD103 - Pre-Payment	<input type="checkbox"/>

[Save](#) [Close](#)

 [Back to top](#) | [About](#) | [Contact](#) | [Disclaimer](#) | [Privacy Notice](#) | [Feedback](#)

Wisconsin Department of Health and Family Services

Done Internet

eWReports - Security by Report

Maintain Security - by Report - Microsoft Internet Explorer provided by DHFS - State of Wisconsin

wisconsin.gov home state agencies subject directory

Department of Health & Family Services Programs & Services | Partners & Providers | Licensing Reference Center | Search

Report:

County:

Users

Access	County	Site/Office	User Name	User ID	Authorizer	All County
<input checked="" type="checkbox"/>	State		Blum-Johnson, Cynthia	6605396	<input type="checkbox"/>	<input type="checkbox"/>
<input checked="" type="checkbox"/>	State		Christensen, Gloria	2016682	<input checked="" type="checkbox"/>	<input type="checkbox"/>
<input checked="" type="checkbox"/>	State		Claussen, Kathy	2032654	<input type="checkbox"/>	<input type="checkbox"/>
<input checked="" type="checkbox"/>	State	State Central Office	Duerst, Jill	2033076	<input type="checkbox"/>	<input type="checkbox"/>
<input checked="" type="checkbox"/>	State		Hoffman, Esther	2016719	<input type="checkbox"/>	<input type="checkbox"/>
<input checked="" type="checkbox"/>	State		Lancour, Patricia	2016657	<input checked="" type="checkbox"/>	<input type="checkbox"/>
<input checked="" type="checkbox"/>	State		Landerman, Elizabeth	2016718	<input type="checkbox"/>	<input type="checkbox"/>
<input checked="" type="checkbox"/>	State	State Central Office	Langer, Dale	2016663	<input type="checkbox"/>	<input type="checkbox"/>
<input checked="" type="checkbox"/>	State		McNeill, Diane	2016666	<input type="checkbox"/>	<input type="checkbox"/>
<input checked="" type="checkbox"/>	State		Obershaw, Steve	8045661	<input checked="" type="checkbox"/>	<input type="checkbox"/>
<input checked="" type="checkbox"/>	State		Pulkrahek, Carl	2032652	<input type="checkbox"/>	<input type="checkbox"/>

 [Back to top](#) | [About](#) | [Contact](#) | [Disclaimer](#) | [Privacy Notice](#) | [Feedback](#)

Wisconsin Department of Health and Family Services

Done Internet

Comments, Questions, Etc...

