

Detention Risk Assessment Instrument (DRAI)

Used for short-term decision-making, the DRAI is a fair and impartial screening of youth that are referred. Additional Security is needed to access the Maintain DRAI page

1. From the desktop's menu, select Actions> Youth Justice> Maintain DRAI to launch the page.

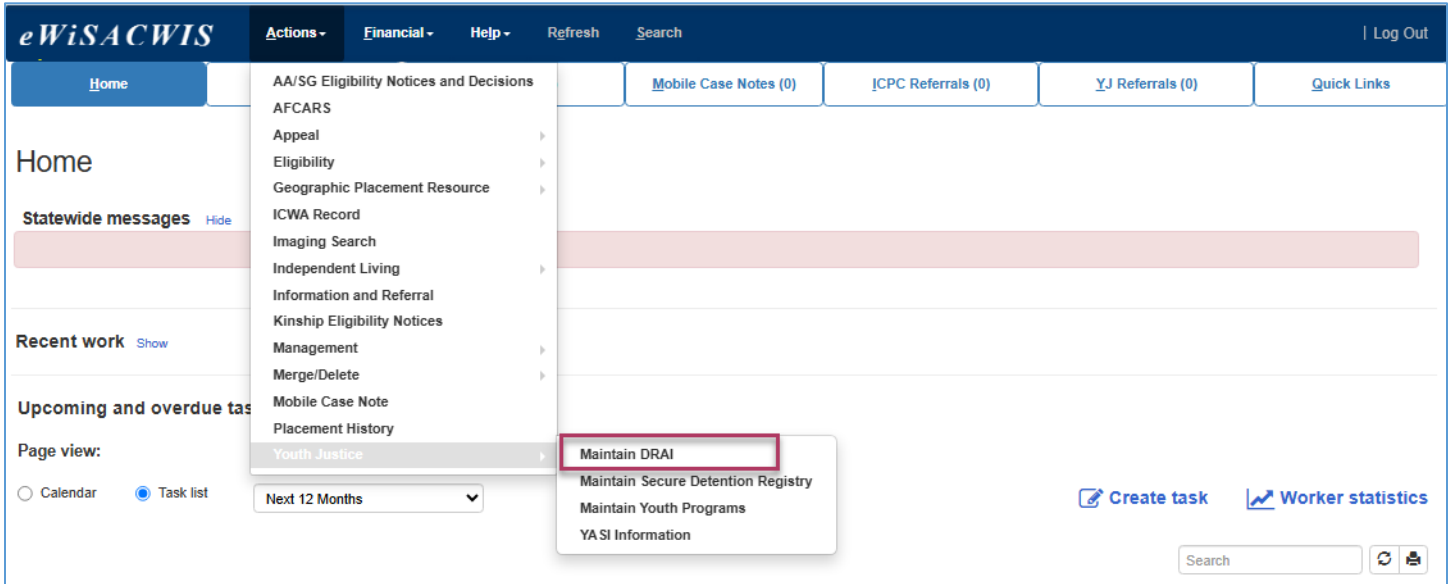

2. Click the [Person Search](#) hyperlink to select the youth being referred.

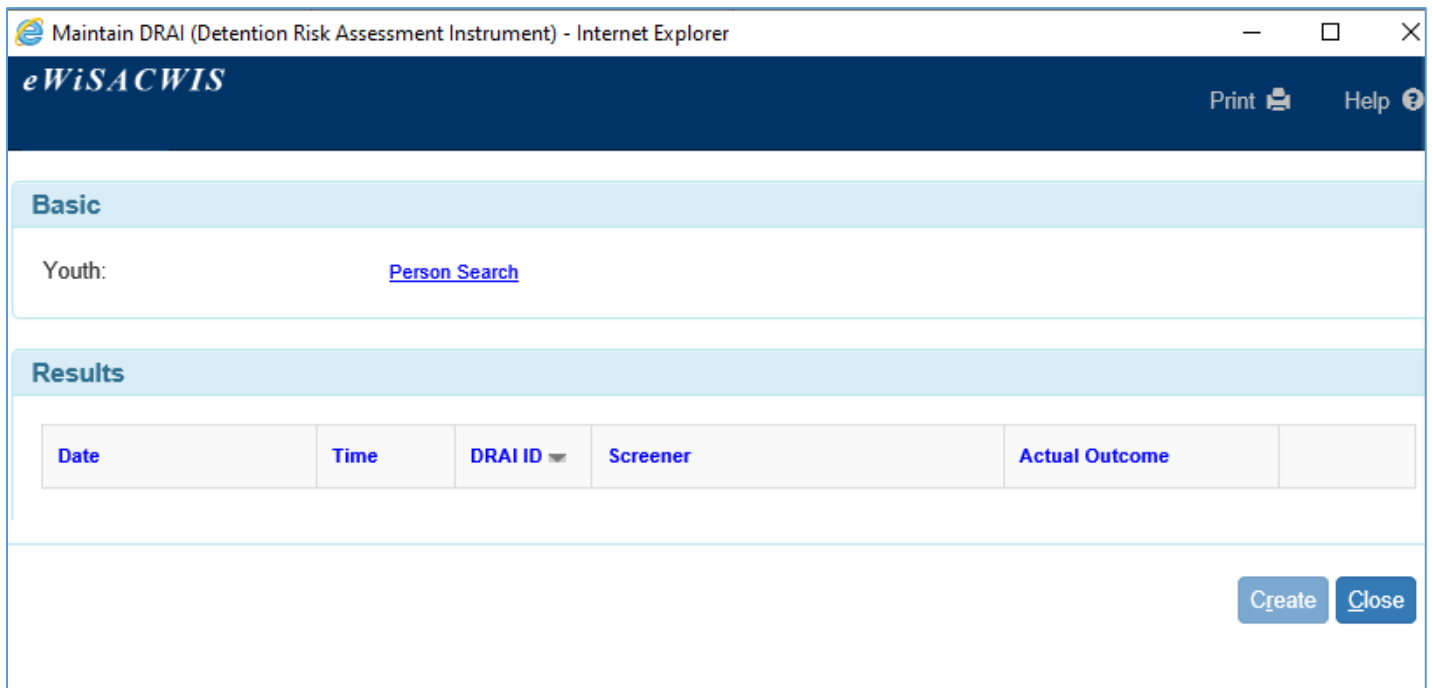

3. On the Person Search page, fill in at least the Last Name OR Person ID to complete and click Search.
 - First Name, SSN, DOB, Gender, Street, City, Zip Code, Incl. AKA, and Search Precision can be used to help reduce the amount of results the show in the Persons Returned section.

Person Search

Search Criteria

Last Name: Youth First Name: DRAI Person ID:

SSN: DOB: 00/00/0000 Gender:

Street: City: ZIP Code:

Incl. AKA Search Precision: Low Med High Sort By: Alpha

Persons Returned

4. If there aren't any matching person records, an error message will display and the Create button will be enabled to create a person record for the youth.
5. Click the Create button to access Person Management for a new person or modify the Search Criteria section to locate the correct youth. For more information see the [Person Management](#) user guide.
 - After a person has been created, click the Save and Close buttons.
 - Click Continue to advance to the Maintain DRAI (Detention Risk Assessment Instrument) page.

Person Search

Errors (1)

- No matching data found for the criteria specified.

Search Criteria

Last Name: Youth First Name: DRAI

SSN: DOB: 00/00/0000

Street: City:

Incl. AKA Search Precision: Low Med High Sort By:

Persons Returned

6. If there is a match in the criteria entered, a list of youth will display in the Persons Returned section. Select one person and click the Continue button to proceed with the selected youth to the Maintain DRAI (Detention Risk Assessment Instrument) page.

Maintain DRAI (Detention Risk Assessment Instrument) - Internet Explorer

Person Search Print Help

Search Criteria

Last Name: First Name: Person ID:

SSN: DOB: Gender:

Street: City: ZIP Code:

Incl. AKA Search Precision: Low Med High Sort By:

Record 1 to 2 of 2

Persons Returned

[Youth_DRAI Jr. \(11199713\)](#) Female 01/01/2010 German
[Youth_DRAI \(11199715\)](#) 01/01/2011

7. The [Person Search](#) hyperlink can be used to search out and select a different youth for the Maintain DRAI (Detention Risk Assessment Instrument) page.

Maintain DRAI (Detention Risk Assessment Instrument) - Internet Explorer

eWiSACWIS Print Help

Basic

Youth: [Youth_DRAI Jr. \(11199713\)](#) [Person Search](#)

Results

Date	Time	DRAI ID	Screener	Actual Outcome	
02/01/2022	06:00 AM	8000421	Worker, Screening	Released (Score 0 to 9)	View
01/01/2022	11:57 AM	8000420	Worker, Screening		Edit

8. If there are any existing DRAI(s) for the youth, the Results section will display the Date, Time, DRAI ID, Screener, Actual Outcome, and a [View](#) or [Edit](#) hyperlink. This section displays in order with the most recent DRAI on the top. All columns are sortable by clicking on the heading name.

- If the [View](#) hyperlink is displayed in the last column, the DRAI has had the Completed checkbox checked and the DRAI is frozen but can be reviewed in read only.

- If the [Edit](#) hyperlink is displayed in the last column, the DRAI needs to be completed and will open in edit mode.

Note: if a DRAI is not completed (the Completed checkbox hasn't been checked), but is created and saved, a task will be created on the desktop of the screener until the DRAI is complete. The Due date will be 24 hours from creation.

9. Click Create to create a new DRAI or click the [Edit](#) or [View](#) hyperlinks to view/edit an existing one.

Detention Risk Assessment Instrument (DRAI) page

The Detention Risk Assessment Instrument (DRAI) page is modeled after the DRAI form DCF-F-5481-E and replaces filling out the paper form. A paper or electronic version of the DRAI created, can be generated from the page and will be pre-filled with all the information entered on the page at any given time.

1. On the Maintain DRAI (Detention Risk Assessment Instrument) page, in the Basic section, the selected Youth Name and Person ID will display as a hyperlink. Click the hyperlink to open Person Management in edit mode to update the youth's information as needed.
2. Date and Time of Intake is pre-filled when the DRAI is created but is editable if necessary.
3. A newly created Detention Risk Assessment Instrument (DRAI) page will pre-fill the Youth Information section with the Youth, DOB, Gender, Race, Ethnicity, Date and Time of Intake, County of Residence.
4. The Youth# is optional.
5. The Screener is pre-filled with the worker entering the DRAI.
 - a. Click the [Search](#) hyperlink to update the screener listed on the DRAI.
6. **Reason for Detention Request determines the page requirements and should be the first selection made before saving the page.**
7. The Referral Offense(s) section is used to enter the offenses listed at the time of the referral. Offenses are only required when Reason for Detention Request is "New Charges".
 - a. Offense Date is the date the offense occurred.
 - b. Counts are the number of counts for each offense.
 - c. Statute/Description/Classification will pre-fill when the 3 characters or numbers are entered from an offense identified.
 - d. Modifier(s) and Enhancer(s) [Select](#) hyperlink is used to identify modifiers or enhancers to an offense. A page will launch to check the appropriate identifiers.
 - e. Most Serious Alleged Offense? identifies the most serious offense for the referral.
 - i. Offense Date, Counts, Statute/Description/Classification, and Most Serious Alleged Offense? are required to complete the DRAI.

Note: Once a checkbox has been checked for an offense row, B1, will auto populate with the category of the most serious alleged offense row. This can be edited. The details hyperlink will display a list of categories and points associated with each offense.

- f. The [Delete](#) hyperlink will delete any row entered.
 - i. Clicking this hyperlink will generate a pop up asking, "Are you sure you want to delete this Offense?".
 1. Click Yes to delete the row or click No to return to the unchanged page.
- g. The Insert button will add as many offense rows are needed.

Note: Two offense lines are already inserted into the page on creation. If the second line isn't needed, it will need to be deleted prior to completing the form. If Reason for Detention Request is "New Charges", at least one Offense row is required.

Maintain DRAI (Detention Risk Assessment Instrument) - Work - Microsoft Edge
 https://appsdcf.enterprise.wistate.us/ewsscreenshot/YM01_MaintainDrai.do

Detention Risk Assessment Instrument (DRAI) Print Help

Youth Information

Youth: [Youth DRAI \(9235283\)](#) DOB: 01/01/2010 Gender: Youth #:

Race: Ethnicity: County of Residence:

Date and Time of Intake: 02/13/2024 12:32 AM PM Screener: Cake, Caitlin C. [Search](#)

Reason for Detention Request:

[▶ YJ Case Information page\(s\)](#) [▶ YJ Referral\(s\)](#)

Referral Offense(s)

Offense Date	Statute/Description/Classification	Modifier(s) and Enhancer(s)	Most Serious Alleged Offense?
00/00/0000	<input type="text"/>	Select	<input type="checkbox"/>
00/00/0000	<input type="text"/>	Select	<input type="checkbox"/>

[Delete](#) [Delete](#)

[Insert](#)

Scoring

B1. Only score the most serious alleged offense: [Details](#) B1 Score:

Options: [Go](#)

[Save](#) [Close](#)

8. Expandable YJ Case Information page(s) and YJ Referral(s) allow for quick access to existing work for the youth. The decision date hyperlink will display for any associated Youth Justice Case Information Page for the youth. The latest decision on the page is used. The YJ Referral date is used to display any referrals that have not yet been linked to a Youth Justice Case Information page and have not been checked Made in Error on the YJ Referral tab. These hyperlinks will open the pages in view only. If any updates are needed, the updates should be done from the hyperlinks to the page on the Case or YJ Referral tab.

Reason for Detention Request:

▼ YJ Case Information page(s)

[09/01/2022](#)

72-hour hold
 CHIPS Capias
 Failure to appear only/capias/apprehension request/judicial apprehension request
 Judicial order
 New charge(s)
 Orders to produce (DOC)
 Violation of judicial order or of a pending dispositional order
 Violation of parole (DOC)

▼ YJ Referral(s)

[09/21/2022](#)
[09/16/2022](#)
[09/15/2022](#)
[09/06/2022](#)

9. The Scoring section is used to score the most serious alleged offense. Once checked in the above section, the Statue/Description/Classification value is displayed in B1.
10. B1-B5
 - a. Select the appropriate value for the youth. Like the paper form, each value has a corresponding score. Each question's score will calculate on the right side of the section and add or subtract from the Total Score. This score is used to determine the Initial Outcome value.
11. B1 has a Details hover that displays what each category is scored at and which offenses correspond with it.
12. B5: Aggravating Factors add 1 point for each check selection.
13. B5: Mitigating Factors remove 1 point for each check selection.

Note: It's possible to have a negative value in the B5 Score: field. Total Score: will calculate based on the selections made in B1 – B5.

14. B6: Initial Outcome will display the result of Total Score in the Scoring section. Possible values are:
- Released (Score 0 to 9)
 - Alternative (Score 10 to 16)
 - Detained (Score 17 and up)

Category A: 20
 (1st and 2nd degree Intentional Homicide, 1st degree Reckless Homicide, Felony Murder, Kidnapping, Substantial and Aggravated Battery, Mayhem, Carjacking with a Weapon, Armed Burglary, Arson of a Building, Burglary of a Residential Building Occupied, Felony w/Firearm & Robbery with a Dangerous Weapon, Armed w/Short-Barreled Rifle or Shotgun, Possession of Firearm or Theft of a Firearm, Strong Arm Robbery, Endangering Safety with a Use of a Firearm)

Category B: 15
 (1st or 2nd degree Sexual Assault, 1st or 2nd degree Sexual Assault of a Child, Physical Abuse of a Child, Drug Trafficking Intent to Distribute, Intimidation of a Victim, Fleeing an Officer in a Car/High Speed Chase, Recklessly Endangering Safety/Use of a Weapon Other Than a Firearm, Battery/Special Circumstances (Law Enforcement or School Official))

Category C: 10
 (OMVWOC, Burglary of a Garage/Shed or Any Building Unoccupied, Arson of Property Other Than a Building, Bomb Threat/Scare, 3rd degree Sexual, Assault, False Imprisonment)

Category D: 7
 (Disorderly Conduct While Armed, Possession of a Controlled Substance (Non-Marijuana), Possession of a Non-Firearm Weapon including on School Grounds, 4th degree Sexual Assault, Felony Theft, Abuse to Animals, Prostitution, Endangering Safety Non-Use of a Weapon)

Category E: 3
 (Marijuana Possession/Use, Drug Paraphernalia, Criminal Damage to Property, Disorderly Conduct, Retail Theft, Misdemeanor Theft, Misdemeanor Battery, Graffiti, Entry into a Locked Vehicle, Negligent Use of Burning Material, Criminal Trespass, Fraud/Bad Checks and Credit Card Use, Receiving Stolen Property, Resisting/Obstructing an Officer, OMVWOC Passenger)

▼
Details

Detention Risk Assessment Instrument (DRAI)		Print Help
Scoring		
B1. Only score the most serious alleged offense: 943.20(1) – THEFT – Felony	<div style="display: flex; align-items: center;"> <div style="border: 1px solid #ccc; padding: 2px 5px; margin-right: 5px;">Category D ▼</div> <div style="margin-left: 10px;">Details</div> </div>	B1 Score: 7
B2. Number of pending and prior Delinquency Referrals:	<div style="border: 1px solid #ccc; padding: 2px 5px; display: inline-block;">1 to 4 prior referrals (within last 12 months) ▼</div>	B2 Score: 1
B3. Prior escapes or failure to appear (FTA):	<div style="border: 1px solid #ccc; padding: 2px 5px; display: inline-block;">No prior escapes, warrants/capias/runaway, or FTA ▼</div>	B3 Score: 0
B4. Current legal status:	<div style="border: 1px solid #ccc; padding: 2px 5px; display: inline-block;">On supervision for JIPS/Delinquency Consent Decree/DPA, or not on supervision ▼</div>	B4 Score: 0
B5. Aggravating factors (Score up to +3 points) (override to more restrictive placement)	<div style="margin-left: 20px;"> <input type="checkbox"/> Documented history of violent/assaultive offenses <input checked="" type="checkbox"/> Multiple delinquency offenses alleged in this referral <input type="checkbox"/> Facts of the incident are more serious than indicated by charge </div>	B5 Score: 1
Mitigating factors (Score up to -3 points) (override to less restrictive placement)	<div style="margin-left: 20px;"> <input type="checkbox"/> Facts of the incident are less serious than indicated by charge <input type="checkbox"/> Responsible adult able and willing to supervise <input type="checkbox"/> Youth demonstrates stability in school or employment </div>	
		Total Score: 9

B6. Initial outcome

Released (Score 0 to 9) Secure Shelter

If score results in Alternative or Release, please fill out all that apply below:

B7. Other (Specify)
Other Relative
Parent/Guardian
Shelter Care & special circumstances: (Automatically held in SECURE/NON-SECURE)

- 15. If B6 results in a value of Released (Score 0 to 9) or Alternative (Score 10 to 16) and additional question will be required to complete the DRAI.
- 16. If Detained (Score 17 and up) is the value for B6 the Secure or Shelter radio buttons become required.
- 17. B7 pre-fills with the selection made in the Reason for Detention Request field at the top of the DRAI. The can be edited if needed.
 - a. Current court status & special circumstances: (Automatically held in SECURE/NON-SECURE) has values of:

72-hour hold
Failure to appear only/capias/apprehension request/judicial apprehension request
Judicial order
New charge(s)
Orders to produce (DOC):
Violation of judicial order or of a pending dispositional order
Violation of parole (DOC):
 - b. If Judicial order is selected a value for Youth Held At: is required and Secure, Shelter or Released radio buttons are required to complete the DRAI.
 - c. Each value will display corresponding radio buttons that are required when a selection is made to complete the DRAI.
- 18. Select Secure, Shelter, Alternative, or Other.
- 19. In the Comment field enter any related information as needed.
- 20. Supervisor Who Approved: has a [Search](#) hyperlink to select an active worker. Click the [Search](#) hyperlink to launch the Worker Search page.

Outcome

B6. Initial outcome

Secure Shelter

B7. Current court status & special circumstances: (Automatically held in SECURE/NON-SECURE)

Violation of judicial order or of a pending dispositional order ▼

Youth Held At: Disposition
Other hearing
Sanction

Secure Shelter Released

Supervisor who approved: [Search](#)

Comments:

Youth Comments

21. Last Name: or Worker ID: are required to perform a search. First Name:, Employee ID:, County:, Site#: can be used to reduce results.

22. In the Workers Returned section, select the appropriate radio button to select the worker and click the Continue or the Close button to return to the Detention Risk Assessment Instrument (DRAI) page.

23. B8: Actual Outcome is the decision made by the screener.
Possible values are:

- a. Released (Score 0 to 9)
- b. Alternative (Score 10 to 16)
- c. Detained (Score 17 and up)

24. If Detained (Score 17 and up) is the value for B8, the Secure or Shelter radio buttons become required.

- a. Facility Name will also display become required to complete the DRAI when the Secure radio button is selected, and the Actual Outcome value is Detained (Score 17 and up).

25. All the Secure Detention facilities are listed in the drop-down.

26. OVERRIDE OR UNDERRIDE can be used to identify if the Actual outcome is different than the Initial outcome based on the Screener's decision.

27. If either OVERRIDE OR UNDERRIDE are checked, one of the If there was an override or underride for this DRAI, please explain why in the comment section below: checkboxes are required to be checked. If the Other checkbox is checked the Comments: field becomes required to complete the DRAI.

28. Court Date and Court Time are options fields to help track the Youth's court appearances.

29. Once all the required fields have been entered, the DRAI can be checked complete by checking the Completed checkbox. Save the page to pre-fill the Completed By: and the Date Completed: field.

Brown County Juvenile Detention Center
Dane County Juvenile Detention Center
Fond du Lac Co Juvenile Detention Center
Jefferson Co Youth Detention Center
La Crosse Co Juvenile Detention Center
Marathon Co Juvenile Detention Center
Milwaukee Co Juvenile Detention Center
Northwest Regional Juv Detention Center
Portage County Juvenile Detention Center
Racine County Juvenile Detention Center
Rock County Juvenile Detention Center
Sheboygan Co Juvenile Detention Center
Washington Co Juvenile Detention Center
Waukesha Co Juvenile Detention Center

Court Date: Court Time: AM PM

Completed Completed By: Worker, Screening Date Completed: 09/27/2022

Options:

- Text
- Detention Risk Assessment Instrument
- DRAI Administration Checklist

- a. When the DRAI is checked completed and saved, a Confirmation message will display based on the selections made.
 - i. The message that displays varies based on the Actual Outcome and the Reason for Detention Request.

Confirmation

Completing the DRAI will permanently freeze this page and create a pending YJ Referral for the Youth. Do you wish to continue?

Confirmation

Completing the DRAI will permanently freeze this page and create both a pending YJ Referral and JSDR record for the Youth. Do you wish to continue?

Confirmation

Completing the DRAI will permanently freeze this page and create JSDR record for the Youth. Do you wish to continue?

- 30. Click Yes to save the DRAI and create the associated pieces of work. A Juvenile Secure Detention Record (JSDR) will be created when the B8: Actual Outcome value is Detained (Score 17 and up) and the Secure radio button is selected with any Reason for Detention Request value.
 - a. Click No to return to the Detention Risk Assessment Instrument (DRAI) page. Clicking No will uncheck the Completed checkbox and leave the page editable.
- 31. If neither a YJ Referral or JSDR will be created from completing the DRAI, the page will save and freeze.
- 32. From the Options drop down the Detention Risk Assessment Instrument document or the DRAI Administration Checklist can be launched. Select one and click Go.

DRAI Administration Checklist

DRAI Administration Checklist can be used to track any additional work associated with the DRAI. This checklist is maintained by each county and can use due dates if applicable. Security is needed to create an update checklist items. To maintain checklists, go to Actions and select Checklist Template.

Checklist Template - Work - Microsoft Edge

eWiSACWIS Print Spell Check Help

Title: Due Date Allowed ?

Checklist Items

Number	Item	Due Date	Days	
<input type="text" value="50"/>	<input type="text" value="DRAI Document Printed"/>	<input checked="" type="checkbox"/>	<input type="text" value="4"/>	Delete
<input type="text" value="60"/>	<input type="text" value="Referral completed"/>	<input checked="" type="checkbox"/>	<input type="text" value="5"/>	Delete
<input type="text" value="70"/>	<input type="text" value="JSDR completed"/>	<input checked="" type="checkbox"/>	<input type="text" value="6"/>	Delete

From the DRAI page the county checklist can be accessed from the Options drop-down.

1. Select DRAI Administration Checklist from the Options drop-down.
2. Click Go.
 - a. Check off tasks as they are completed.
 - b. The Completed date and Completed By fields will populate when checked and saved.
 - c. Checking the Checklist Complete? box and clicking Save will freeze the page.

DRAI Administration Checklist Print Help

For: Youth, DRAI, Jr. DRAI ID: 8001121

Checklist Complete?

	Item	Date Due	Date Completed	Updated By
<input type="checkbox"/>	DRAI Document Printed	10/01/2022		
<input type="checkbox"/>	Referral completed	10/02/2022		
<input type="checkbox"/>	JSDR completed	10/03/2022		

Detention Risk Assessment Instrument (DRAI) Paper Document

The Detention Risk Assessment Instrument (DRAI) paper document can be printed or saved at any time from the Detention Risk Assessment Instrument (DRAI) page. All fields that are filled out when the document is launched will pre-fill from the Detention Risk Assessment Instrument (DRAI) page.

1. From the Options: drop-down, select Detention Risk Assessment Instrument (DRAI) and click Go.
 - a. If the page hasn't been saved a message will display asking to save the page.

Confirmation

This will save the page. Do you want to continue?

Yes
No

2. Click the Yes button to save and launch the document, select the No button to return to the page.

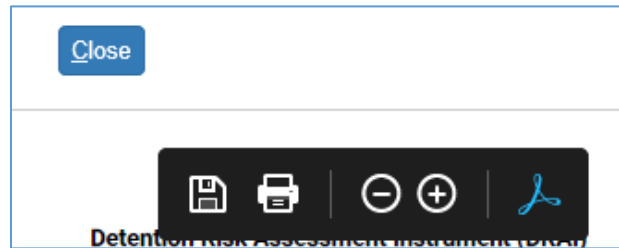

Detention Risk Assessment Instrument (DRAI)

Instructions: Complete this form at time of request by law enforcement to hold a youth in a juvenile detention facility as set forth in s. 938.208, Wis. Stats. Personal information you provide may be used for secondary purposes [Privacy Law, s. 15.04(1)(m), Wis. Stats].

A1. Youth Information

Last Name Youth	First Name and Middle Initial DRAI	
Date of Birth 01/01/2010	Gender <input type="checkbox"/> Male <input checked="" type="checkbox"/> Female	
County of Residence Dane	Ethnicity <input type="checkbox"/> Hispanic/Latino <input checked="" type="checkbox"/> Not Hispanic/Latino <input checked="" type="checkbox"/> Other: German	
Race	<input type="checkbox"/> American Indian/Alaskan Native	<input type="checkbox"/> Asian
	<input type="checkbox"/> Black/African American <input checked="" type="checkbox"/> Native Hawaiian/Other Pacific Islander	<input type="checkbox"/> White
Name of Screener Completing Assessment Luck, Linzi D.	Intake Date (mm/dd/yyyy) 02/07/2022	Intake Time (00:00) 12:44 PM
List all Charges Alleged in this Referral 943.20(1) -- THEFT -- Felony		

DCF-F-5481-E (N. 09/2021) Page 1 of 4

3. To save the document PDF hover over the title and click the disk icon.
 - a. To print, click the printer icon.
 - b. To zoom, choose the + or – icon.
 - c. To view in PDF mode, click the Acrobat icon.

Note: The document has planned page breaks to accommodate large comment sections and several offenses. When these are not on the form, it may appear to be extra white space on the document. The Detention Risk Assessment Instrument (DRAI) document can be launched in edit or view only mode and is part of the print case record if selected.

Desktop

Once the DRAI is complete the created YJ Referral and (if created) the JS DR can be located from the desktop of the screener. The pending YJ Referral can be located in the YJ Referral tab of the desktop. The JS DR can be located from the Actions menu drop-down and selecting Maintain Secure Detention Registry.

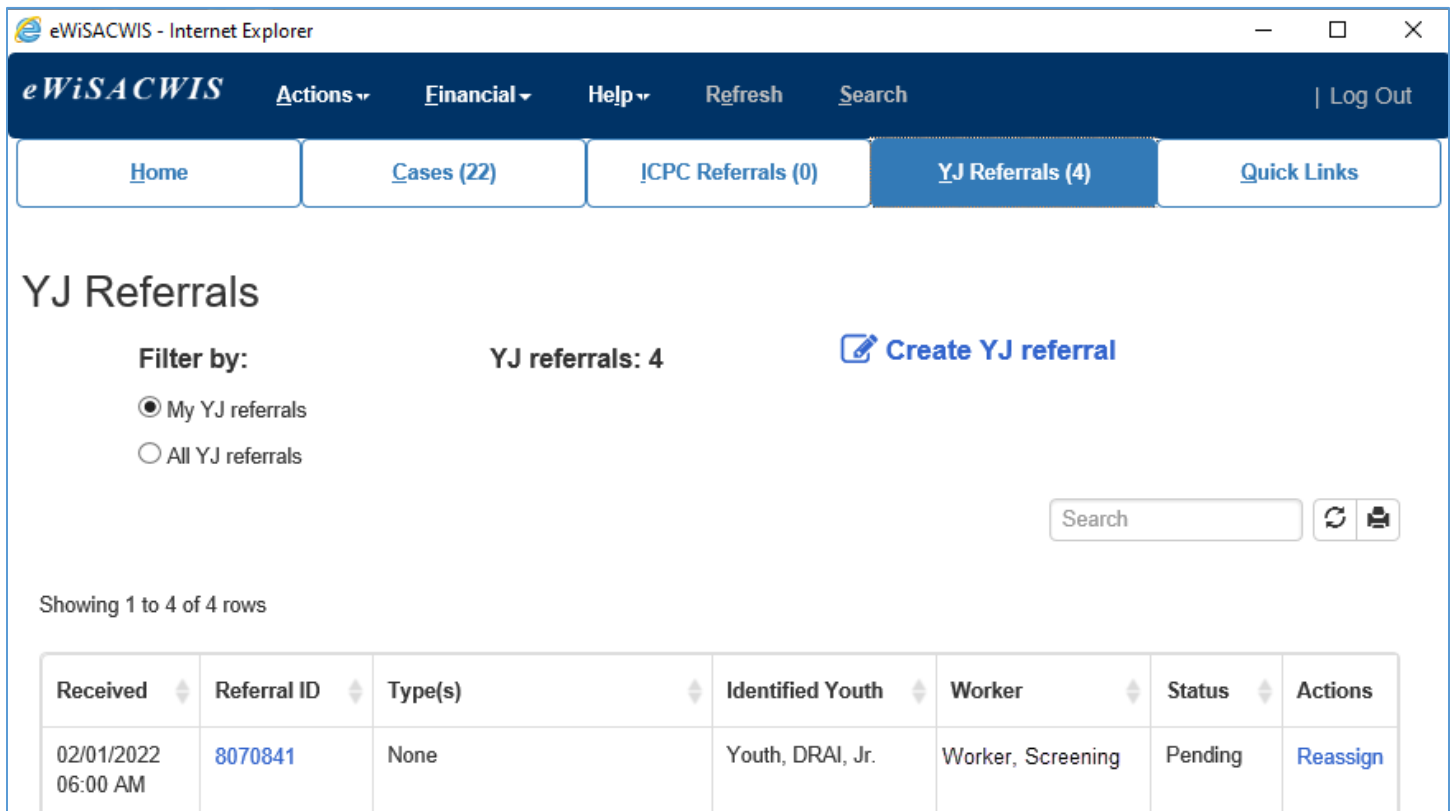
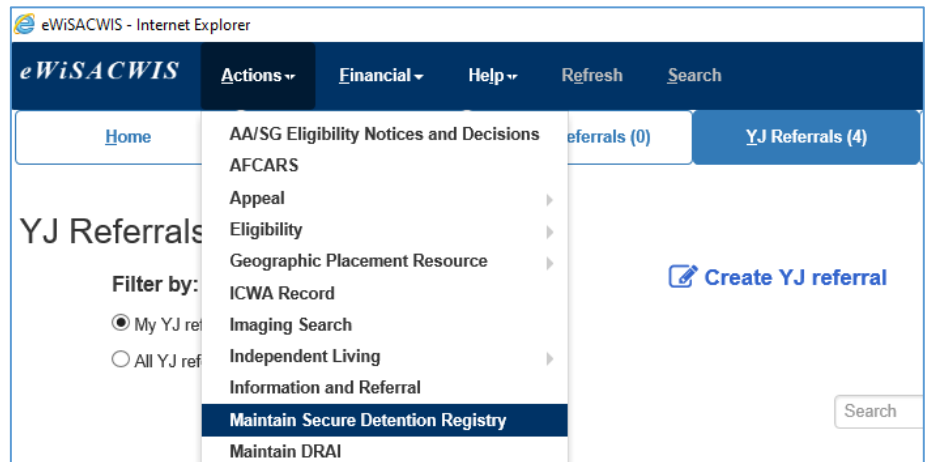

1. From the Desktop, to open the created YJ Referral click on the corresponding [Referral Number](#) in the Referral ID column. The referral can also be reassigned by clicking [Reassign](#) in the Actions column.

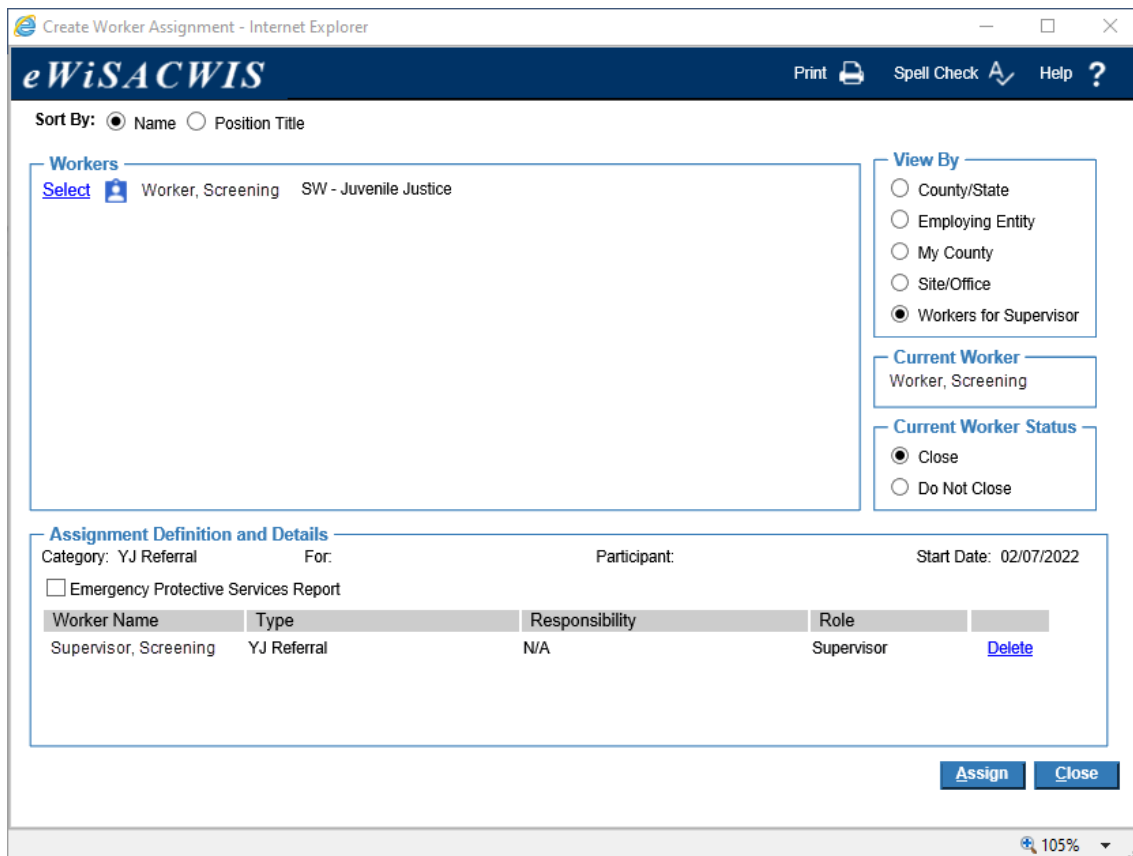

2. To reassign, click the [Select](#) hyperlink on the name of the worker. Use the View By section to view workers by County/State, My County, Employing Entity, Site/Office, or Workers for a Supervisor.
 - a. A pop up message will display confirming that the assignment should be change and prefills the remainder of the fields.

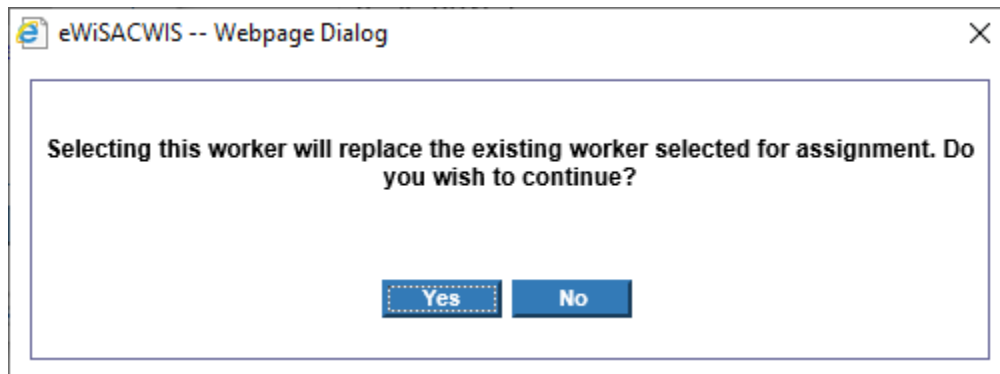

3. Click the Yes button to continue with the selection or click the No button to return to the Create Worker Assignment page.
 - a. Once Yes is selected, click the Assign button to continue with the reassignment and return the YJ Referral tab.
 - b. Clicking Close will launch a pop up message.

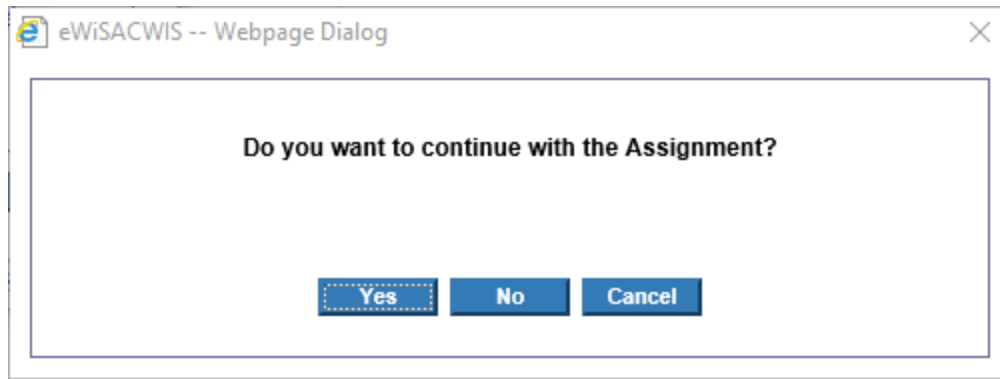

4. Click the Yes button to return to complete the reassignment and return to the YJ Referral tab, click the No button to close the Create Worker Assignment page and return to the YJ Referral tab, or click Cancel button to return to the Create Worker Assignment page.

YJ Referral

Only Detention Risk Assessment Instrument (DRAI) pages that have a Reason for Detention Request of “New Charges” and have the Completed checkbox checked upon save will generate a YJ Referral. When created, the YJ referral will pre-fill the information from the Detention Risk Assessment Instrument (DRAI) page including all the information in the Referral Information section. The Youth will also be added a YJ Referral Participant on the Participants tab with the Relationship of Reference Person and having the Roles of IY-RN (Identified Youth and Report Name). These pre-fills can be modified or added to as needed to complete the referral. The Referral Offense(s) section is also pre-filled from the Detention Risk Assessment Instrument (DRAI) page but can also be modified. See the [YJ Referral](#) user guide on the Knowledge Web for more information on completing a YJ Referral. If a YJ Referral is created in error, it can be marked as such on the YJ Referral tab.

1. From the Desktop, click the YJ Referrals tab
2. Search or locate the Referral that was created in error.
3. Those with security, will be able to check the box to remove the referral.
 - a. Clicking Yes to the pop up Confirmation message will permanently remove the YJ Referral and delink it from any other pieces of work such as the DRAI, JS DR, and remove it from the Recent Work section of the Home tab.
 - b. Clicking No will return to the YJ referral tab with no changes.

Note: A YJ Referral cannot be marked Made In Error once it has been linked to a Case, however a YJ Referral can be delinked from a Youth Justice Case Information page and a Case if appropriate. After it has been delinked the YJ Referral will display on the YJ Referrals tab where it can be marked Made In Error.

The screenshot shows the 'YJ Referrals' section of the eWiSACWIS application. A confirmation dialog box is overlaid on the page, asking for confirmation to permanently remove a referral. The background interface includes a navigation bar with 'Home', 'Cases (77)', and 'Providers' tabs. Below the navigation bar, there are filters for 'My YJ referrals' and 'All YJ referrals'. A search bar and a table of referrals are visible. The table has columns for 'Received', 'Referral ID', 'Type(s)', 'Identified Youth', 'Worker', 'Status', 'Actions', and 'Made in Error?'. The 'Made in Error?' column for the first row has a checked checkbox.

Received	Referral ID	Type(s)	Identified Youth	Worker	Status	Actions	Made in Error?
09/27/2022 01:24 PM	8086708	None	Youth, DRAI, Jr.	Worker, Screening	Pending	Reassign	<input checked="" type="checkbox"/>

Referral Information

Report Name: Youth, DRAI, Jr. Worker: Worker, Screening Referral Type: Youth Justice ID: 8070841

Date and Time Referral was Received: 02/01/2022 06:00 Referral Entered: 02/07/2022 12:03 PM [YASI/CaseWorks Create/Link Case](#) [Reassign](#)

AM PM

- Narrative
- Referral
- Participants
- Prior Involvement

YJ Referral Participants

Names	Gender	DOB	Age	Race	Relationship	Roles	
Youth, DRAI	Female	01/01/2010	12		Reference Person	IY-RN	Roles

[Consolidated Court Automation Programs \(CCAP\)](#)

[Add/Edit](#) [Address Copy](#)

YJ Referral - Victim Information

YJ Referral - Work - Microsoft Edge
 https://appsdcf.enterprise.wistate.us/ewsscreenshot/YM01_YouthJusticeReferral.do

eWiSACWIS
 WAS9 Screenshot

Referral Information

Report Name: Youth, DRAI Worker: Cake, Caitlin C. Referral Type: Youth Justice ID: 8005845

Date and Time Referral was Received: 02/13/2024 12:32 AM PM Referral Entered: 02/13/2024 12:48 PM [Create/Link Case](#) [Reassign](#)

Narrative **Referral** Participants Prior Involvement

Youth Information

[Youth_DRAI \(11199713\)](#) DOB: 01/01/2010 Race:

SSN: Gender: Female Tribal Affiliation:

YJ Referral Types

Delinquency JIPS - Truancy JIPS - Non-truancy Ord./Civ. Law Violation Interstate Compact for Juveniles (ICJ)

Location of Alleged Offense(s)

Community Detention or Corrections Home Placement School

Referral Offense(s)

Offense Date	Statute/Description/Classification	Modifier(s) and Enhancer(s)	Most Serious Alleged Offense?	
02/12/2024	943.20(1)(A) -- ATT THEFT-MOVABLE PROPERTY (>\$2500-5000) -- Misdemeanor	939.3 Solicitation of 347.50(1t) Extend Order for Ignition Interlock Device	<input checked="" type="checkbox"/>	Delete
02/12/2024	947.01(1) -- DISORDERLY CONDUCT -- Misdemeanor		<input type="checkbox"/>	Delete

[Insert](#)

[Save](#) [Close](#)

Note: When a YJ Referral is created by a completed Detention Risk Assessment Instrument (DRAI) page, a Recent work item will display at the top of the Home tab of the desktop from which the YJ Referral can also be accessed and completed. Click the **YJ Referral** title to open the page. All current YJ Referral tasks will be generated once the referral is created. Be sure to verify the Date and Time Referral was Received field is pre-filled accurately.

DRAI Task

On the Home tab of the Desktop will display a task for any Detention Risk Assessment Instrument (DRAI) page that was saved without the Completed checkbox checked. This task will complete and be removed from the task list when the Completed checkbox is checked on the corresponding Detention Risk Assessment Instrument (DRAI) page.

1. Click **DRAI** in the Task Name column to launch the corresponding Detention Risk Assessment Instrument (DRAI) page to complete the task.

eWiSACWIS - Internet Explorer

eWiSACWIS Actions Finan

Home

Recent work [Hide](#) Filter

YJ Referral

Participant: Youth, DRAI(11199713)

- a. Successfully saving the Detention Risk Assessment Instrument (DRAI) page with the Completed checkbox checked will complete the task.
2. To view the task click the icon in the Actions column.

The screenshot displays the eWiSACWIS interface. The top section, 'Task Details', shows a task of type 'System Generated' created on 02/07/2022 by 'Worker, Screening'. The due date is 02/08/2022, and the task name is 'DRAI'. The description is 'DRAI' and the provider is 'Provider (234112)'. The 'Completed On' field shows '00/00/0000'. Below this, the 'Worker Information' section is partially visible. An inset window shows a worker's dashboard with a navigation menu (Home, Cases (22), ICPC Referrals (0), YJ Referrals (41), Quick Links) and a table of 'Upcoming and overdue tasks'. The table has columns for Date Due, Due In, Case/Provider Name, Participant(s) Name, Task Name, Responsible Worker, Shared With, and Action. One row is visible: Date Due: 02/08/2022, Due In: 0, Case/Provider Name: N/A, Participant(s) Name: Youth, DRAI, Jr. (11199713), Task Name: DRAI, Responsible Worker: Worker, Screening, Shared With: -, and Action: [icon].

Secure Detention Registry

Every Detention Risk Assessment Instrument (DRAI) page that has a B8: Actual outcome value of Detained (Score 17 and up), the B8 radio button of Secure selected and the Completed checkbox checked upon save will generate a Juvenile Secure Detention Record (JSDR). When created, the JSDR will pre-fill the information from the Detention Risk Assessment Instrument (DRAI) page including all the information in the Youth Information section and Referral Offense(s) sections.

The other pre-filled fields include:

- Facility Name and Admit Date and Time in the General Information section
- Referring County, Court Name, DRAI Score, DRAI override, and [DRAI](#) hyperlink in the Offense Information section.
- Linked YJ Referral(s): [Referral ID](#) hyperlink in the County Review/Outcomes section.

Maintain Secure Detention Registry - Internet Explorer

eWiSACWIS Print Help

General Information

Worker: Worker, Screening Admit Date: Release Date:

Filter By: Last Name: First Name: DOB:

View only Secure Detention records with no release date/time
 View only Secure Detention records that have **not** been marked Completed.
 View only Secure Detention Records not linked to YJ Referral

Facility Name	Admit Date/Time	Release Date/Time	Referring County	Youth Name	DOB	Gender	Residence County	Jurisdiction	YJ Referral(s)	
Dane County Juvenile Detention Center (8011377)	02/07/2022 10:12 AM		Dane	Youth, DRAI, Jr. (11199713)	01/01/2010	Female			ID: 8070861	Edit Export

Options:

1. From the Maintain Secure Detention Registry page, enter the Admit Date:, Last Name:, and First Name: fields and click Search to search out the youth. DOB, and Filter By: (facility name) can assist in reducing results.
 - a. Click the [Edit](#) hyperlink to open the Secure Detention Registry page that was created.
2. Review the pre-filled information for accuracy before completing the SDR.

Note: Once the Secure Detention Record is created, the associate tasks will generate as appropriate.

Maintain Secure Detention Registry - Internet Explorer

Secure Detention Registry Print Help

Youth Information

Youth Name: [DRAI Youth, Jr. \(11199713\)](#) Address:
 Street: 123 E Main St Gender: Female
 Race: Native Hawaiian/Other Pacific Islander City/State/Zip: Madison, WI 53703 DOB: 01/01/2010
 Ethnicity: German County: Dane County Cell:
 Email:

General Information

Facility Name: [Dane County Juvenile Detention Center \(8011377\)](#) Date and Time Created: 02/08/2022 11:46 AM Created By: Worker, Screening Date and Time Updated: 02/08/2022 11:46 AM Updated By: Worker, Screening Completed

Admit Date and Time: 02/07/2022 10:12 AM AM PM [Details](#) Age at Time of Admit: 12 Release Date and Time: 00/00/0000 00:00 AM AM PM [Details](#)

Comments:

Offense Information

Residence County: Offense County: Referring County: [La Crosse](#) Hand Gun Violation: [Details](#) Is Out of State or Federal Ward: [Details](#)

Court Name: [La Crosse Circuit Court, La Crosse County](#) Court Date and Time: 00/00/0000 00:00 AM AM PM DRAI Score: 23 DRAI Override [DRAI](#)

Comments:

Referral Offense(s)

Offense Date	Statute/Description/Classification	Modifier(s) and Enhancer(s)	Most Serious Alleged Offense?	
02/12/2024	943.20(1)(A) -- ATT THEFT-MOVABLE PROPERTY (>\$2500-5000) -- Misdemeanor	Select	<input checked="" type="checkbox"/>	
02/12/2024	947.01(1) -- DISORDERLY CONDUCT -- Misdemeanor	Select	<input type="checkbox"/>	Delete

[Insert](#)

County Review/Outcomes

Youth Justice Referral [Create/Link](#) Child Protective Services Report Services Report Confirm OHP Information No Action Needed Updated by: Worker, Screening Date Updated: 02/08/2022 11:46 AM

Linked YJ Referral(s): [ID: 8070861](#)

Comments:

[Save](#) [Close](#)

Case

Once the YJ Referral is linked to a case, the corresponding [YJ Referral](#), [DRAI](#), and [Secure Detention Registry](#) hyperlinks will display in the Youth Justice section of the Case.

Note: The YJ Referral, DRAI and JS DR will need to be located independently before the YJ Referral is linked to a Case.

Home **Cases (23)** ICPC Referrals (0)

Cases

View by:
 Case
 Participant

Filter by:
 Date restricted
 Not approved/cancelled

Cases: 23
 Multiselect

Youth, DRAI (8570607)

Case details: Youth Justice, Dane
 Case address: WI
 Primary worker: Worker, Screening
 (608) 333-2345
sworker@daneco.gov

View case information

[Assets and Income](#) [Assignments](#) [Related People](#)

Youth Justice

YJ Referral	02/07/2022	Youth, DRAI, Jr.	Documented YJ Referral Detained (Score 17 and up)
DRAI	02/07/2022	Youth, DRAI, Jr.	
Secure Detention Registry	02/07/2022	Youth, DRAI, Jr.	

Note: YJ Referrals and DRAI records can be located through Person or Case Search once linked to a Case.

Search - Internet Explorer

eWiSACWIS Resource Print Help

Case **Person** Provider Organization Worker

Search Criteria

Last Name: First Name: Person ID: 11199713
 SSN: DOB: 00/00/0000 Gender:
 Street: City: ZIP Code:

Incl. AKA Search Precision: Low Med High Sort By: Alpha

Record 1 to 1 of 1

Persons Returned

[Youth, DRAI, Jr. \(11199713\)](#) 123 E Main St, Madison Female 01/01/2010 German

- Basic Person Information
- Related People
- Cases
 - [Youth, DRAI \(8570607\)](#)
 - Youth Justice opened Unknown None Worker, Screening
 - [Assets and Income](#)
 - [Assignment](#)
 - Related People
 - [Youth Justice](#)
 - [YJ Referral \(02/07/2022\)](#)
 - [DRAI \(02/07/2022\)](#)

Cases Returned

[Youth, DRAI \(8570607\)](#) [Actions](#)

Youth Justice Status: Open 02/08/2022 Worker, Screening

- [Assets and Income](#)
- [Assignment](#)
- Related People
 - [Youth Justice](#)
 - [YJ Referral \(02/07/2022\)](#)
 - [DRAI \(02/07/2022\)](#)