



# Program Summary ~ Fiscal Year 2006

10/1/2005 to 9/15/2006

## Scholarship Activity Program to Date

*(Since August 1999)*

**4938 Scholarships awarded**  
**3095 Scholarship Recipients**  
**865 Centers Sponsored Recipients**  
**Average starting wage of TEACH recipients: \$9.30**  
**Average hourly wage increase: \$1.03**  
**Over 55,000 Wisconsin children have been served**  
**Turnover Rate of TEACH Scholars 11%**  
**Turnover of TEACH Scholars during commitment year 3.4%**  
**Wisconsin Turnover Rate of the child care workforce: 40%\***

## Contract Activity by year for the last 5 years

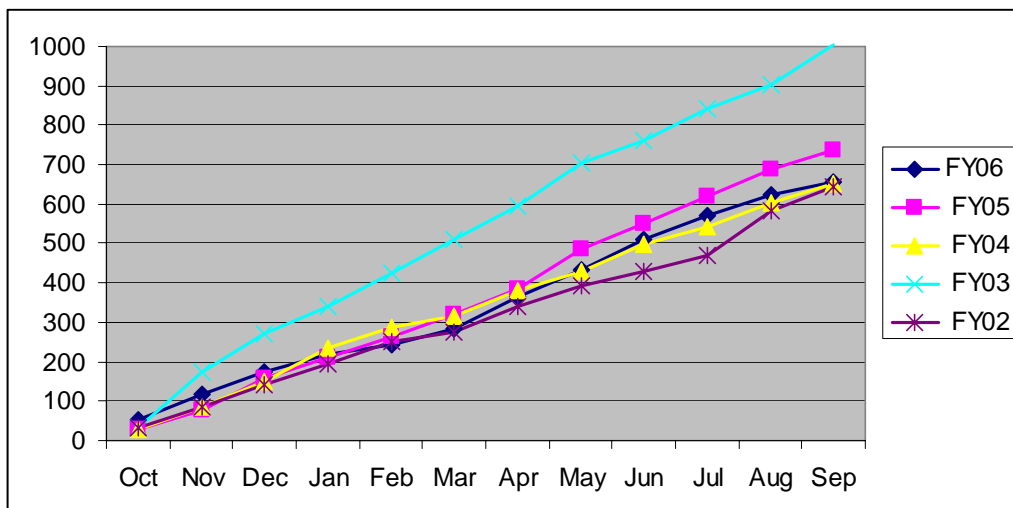

\*Source: Adams, D.B., Roach, M.A., Riley, D.A. and Edie, D. (2001). Wisconsin Child Care Research Partnership Issue Brief #2: State Policies Can Help Reduce Turnover, WI: UW-Extension.

## Scholarship Activity Fiscal Year 2006

*10/1/2005 through 9/15/2006*

**695 Scholarships Awarded**  
**287 new Scholarship Recipients**  
**1231 Scholarship Recipients were served this year**  
**961 currently active scholarships**  
**Turnover Rate is 3.7%**

**Average hourly starting wage (10/1/2005 to 9/30/2006) is \$9.81**  
**Average tenure in current program for new recipients is 4 years**

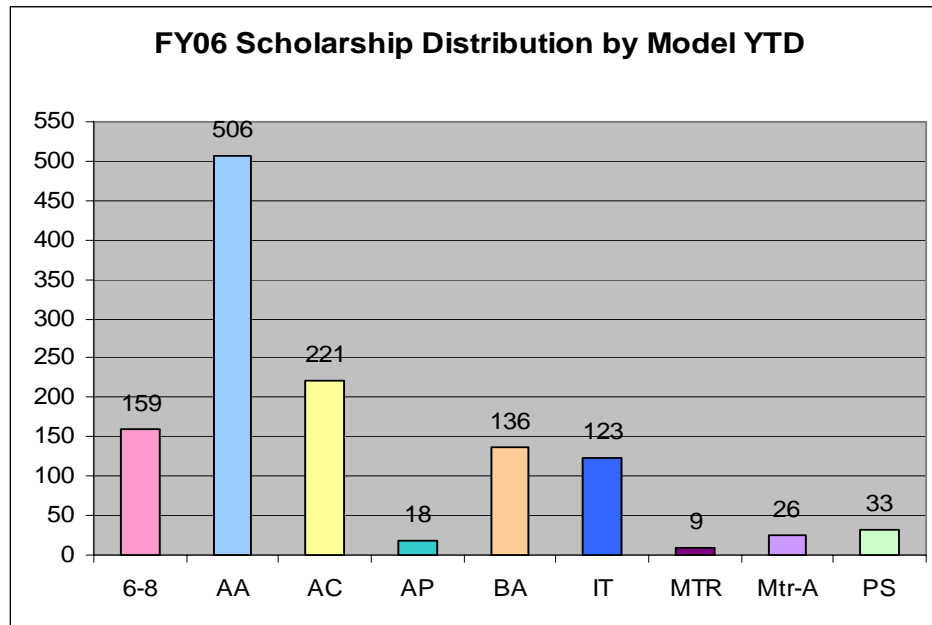
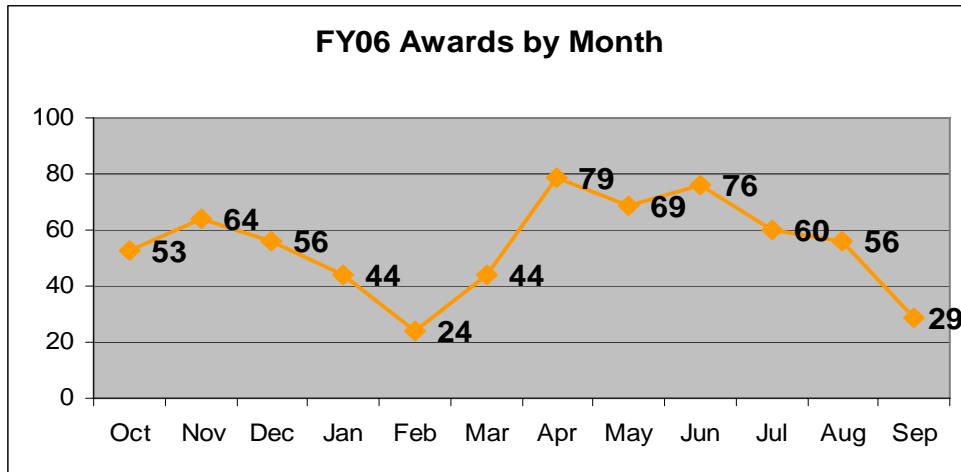

## Program Type and Demographic Information Fiscal Year 2006

**380** Centers supported Scholarships with **47** new Centers  
 Each center sponsored an average of **3** employees.

Over **27%** of the **380** group centers sponsored **3** or more employees

**3** centers have offered **23** students the opportunity to pursue education

**342** Family Child Care Providers on Scholarship with **55** new Family Providers

Auspice	
Non-Profit	160
For-Profit	177
Head Start	41
Registered Ministry	2
Family Provider	342

### Participation by Auspice for Group Centers- YTD

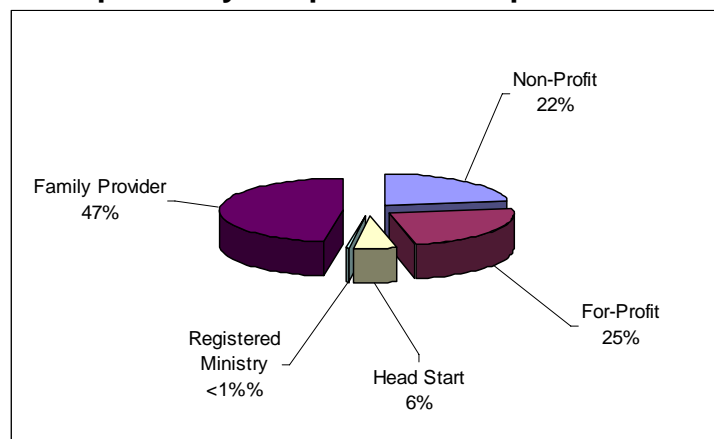

Scholarship Recipients	2000 Census	Ethnicity Reported
0.50%	1.00%	Multiracial
1.10%	2.00%	Asian/Pacific Islander
1.40%	1.00%	American Indian
5.10%	4.00%	Hispanic/Latino/Latina
21.40%	5.50%	Black/African American
67.00%	85.00%	White/European-American
3.50%	1.50%	Other or gave no response

County of Residence for T.E.A.C.H Scholarship Recipients Fiscal Year 2006

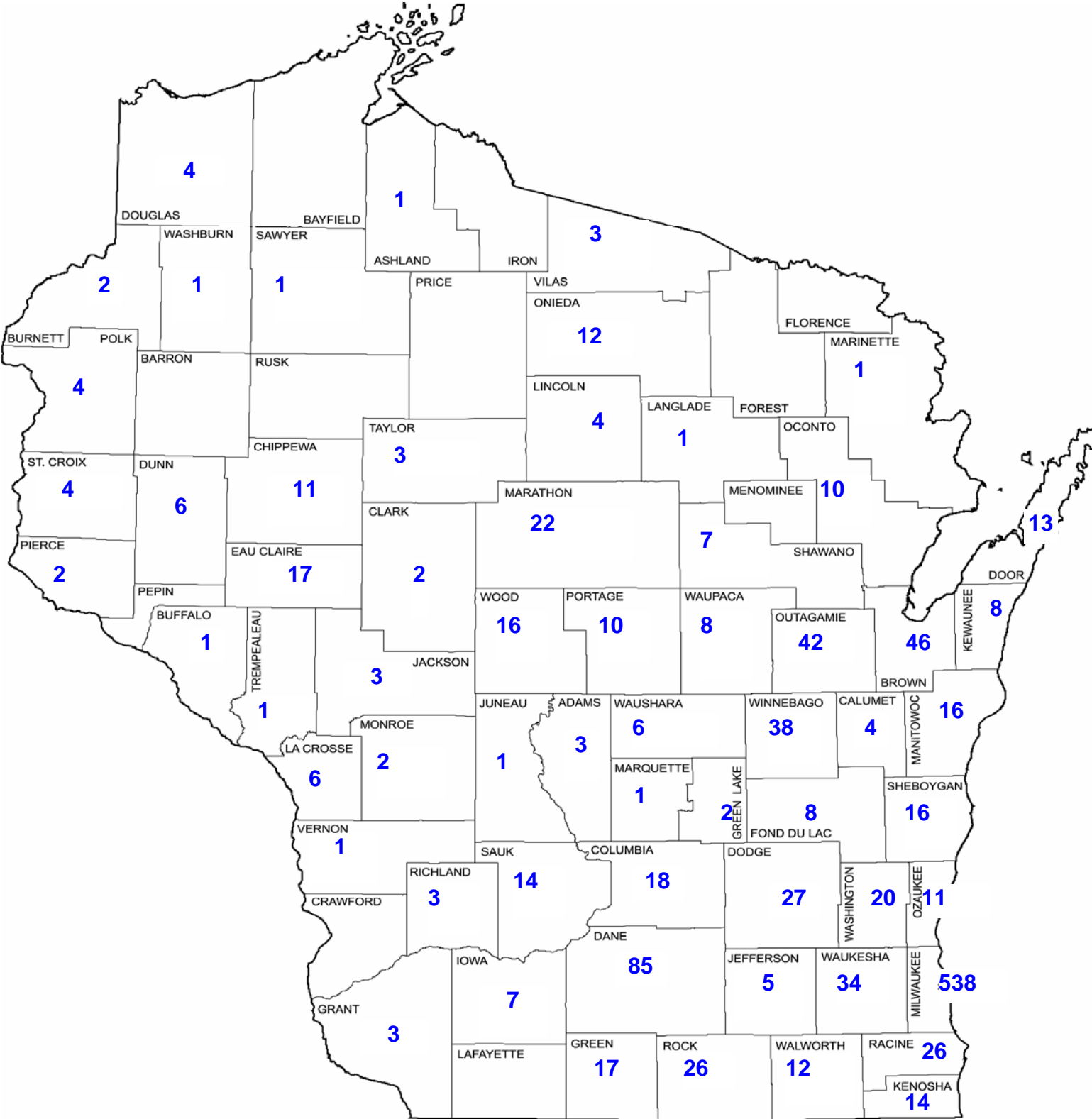

Table of County of Residence with Breakdown by Model

County	Total	6-8	AA	AC	AP	BA	IT	MTR	Mtr-A	PS
Adams	3		2	1						
Ashland	1			1						
Brown	46	8	26	7		3	2			
Buffalo	1		1							
Burnett	2		1				1			
Calumet	4		2	2						
Chippewa	11	2	7	1		1				
Clark	2		1			1				
Columbia	18	5	3	4			2			4
Dane	85	8	19	26	8	7	13			4
Dodge	27	2	11	11		2				1
Door	13		3	3			4			3
Douglas	4					4				
Dunn	6		4			1	1			
Eau Claire	17	5	4	3		2	1			2
Fond du Lac	8		3	2		3				
Forest	1	1								
Grant	3	1	1	1						
Green	17	3	10	2		1				1
Green Lake	2		2							
Iowa	7	1	1	3		1	1			
Jackson	3					1	1			1
Jefferson	5	2	1	1			1			
Juneau	1			1						
Kenosha	14	2	3	5	2	1	1			
Kewaunee	8	1	3	1			3			
La Crosse	6	1	2	1						2
Langlade	1						1			
Lincoln	4	1	2	1						
Manitowoc	16	5	8	1		2				
Marathon	22	1	11	6		2	1			1
Marinette	1			1						
Marquette	1						1			
Milwaukee	538	69	246	69	6	50	58	9	26	5
Monroe	2			2						
Oconto	10		7	2		1				
Oneida	12	3	5	1		3				
Outagamie	42	6	14	10		8	3			1
Ozaukee	11		2	3		3	3			
Pierce	2		1				1			
Polk	4		1			1	2			
Portage	10		6	3		1				
Racine	26	2	12	4	2	3	2			1
Richland	3			3						

Continued on  
next page

County	Total	6-8	AA	AC	AP	BA	IT	MTR	Mtr-A	PS
Rock	26	4	17	1		3	1			
Sauk	14	2	7	4			1			
Sawyer	1		1							
Shawano	7		4				2			1
Sheboygan	16	5	7	1		1	2			
St. Croix	4		1	2		1				
Taylor	3	1	1			1				
Trempealeau	1						1			
Vernon	1	1								
Vilas	3	2	1							
Walworth	12	1	3	4		2	1			1
Washburn	1					1				
Washington	20	2	6	7		4	1			
Waukesha	34	2	9	8		7	6			2
Waupaca	8	1	5			2				
Waushara	6		3	1		2				
Winnebago	38	6	11	7		10	1			3
Wood	16	3	5	4			4			
Statewide	1231	159	506	221	18	136	123	9	26	33