

Out of Home Safety Plan

1. The Out of Home Safety Plan is accessed through Create > Case Work > Planning > Out of Home Safety Plan. Select the family and the case participant. Then click Create. This will open the Out of Home Safety and Planning page.

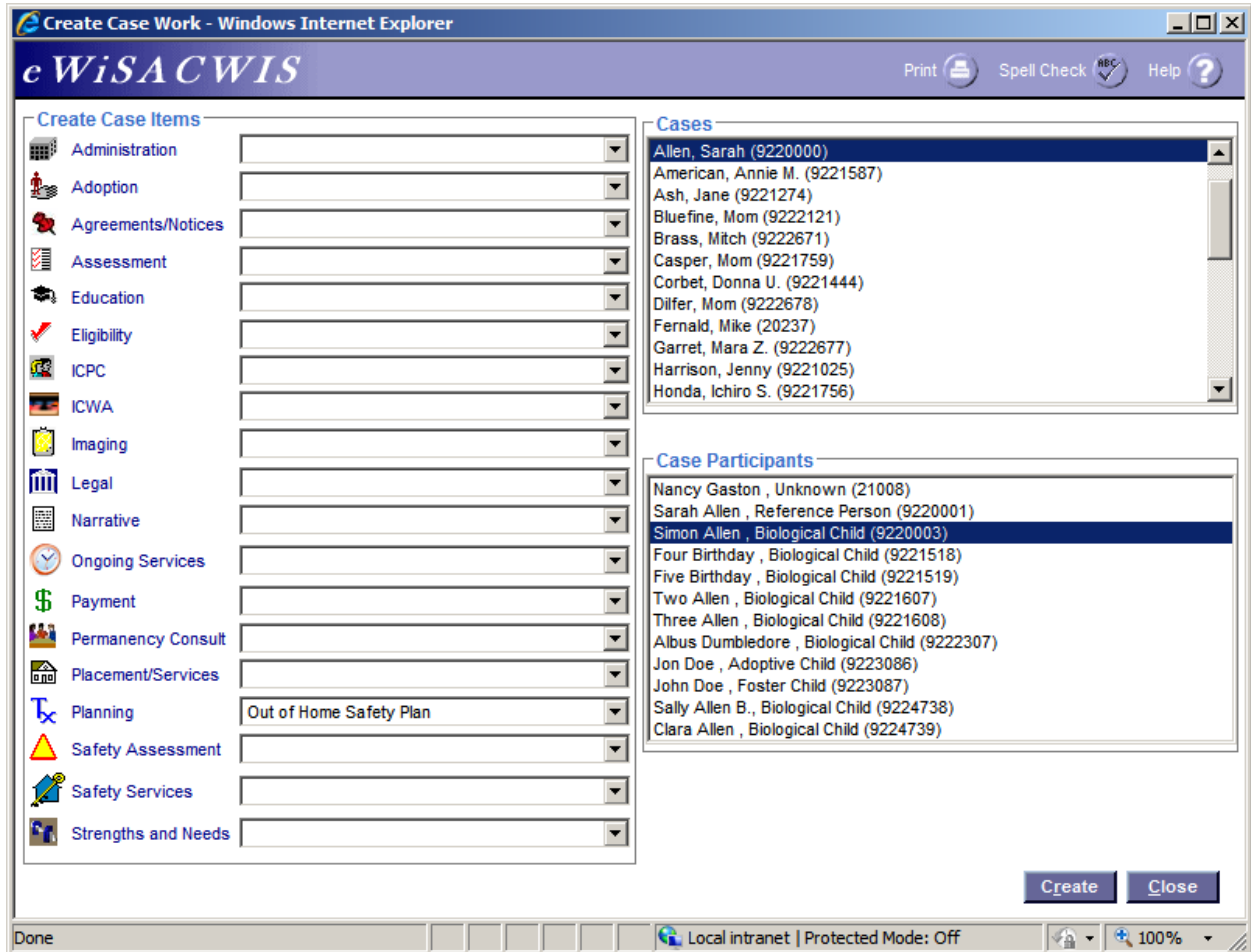

- The first tab is the OHSP Jurisdiction tab. Answer the two questions in the Jurisdiction group box regarding court order placement and voluntary placement.

The second group box is the Placement Conditions. This describes the type of placement which would best suit the child's needs. Select all that apply.

The main content area is divided into two tabs: "OHSP Jurisdiction" (selected) and "OHSP Placement Safety".

Plan Information

Case Name:	Sarah Allen	Case ID:	9220000	Effective Date:	
Child Name:	Simon Allen	Worker:	Caitlin Cake	Status:	Pending

Jurisdiction

Is there jurisdiction for court ordered placement? Yes No

Are parents/caregivers willing to or have they signed a Voluntary Placement Agreement? Yes No

Placement Conditions

Child can function within a family setting. Child needs separation from own family network.

Child needs a family setting. Child can best be served by a group setting.

Family Relatives/Friends are suitable and available.

In-Home Safety Plan

Clearly outline what is needed for safety to be managed in order for the child to return home with an in-home safety plan.

Document the family interaction plan (specifically describe the parent's responsibilities to arrange/confirm visits, plan and prepare activities, assist their child with the transition at the conclusion of family interaction, and how any necessary transportation will take place).

Options: [Dropdown] [Go] [Save] [Close]

Finally, complete the In-Home Safety Plan group box to identify what needs to happen for this child to be returned home safely.

The main content area is divided into sections:

- Plan Information:** A table with the following data:

Case Name:	Sarah Allen	Case ID:	9220000	Effective Date:	
Child Name:	Simon Allen	Worker:	Caitlin Cake	Status:	Pending
- OHSP Jurisdiction / OHSP Placement Safety:** Two tabs are visible, with "OHSP Placement Safety" selected.
- Placement Conditions:** A section containing four checkboxes:
 - Child can function within a family setting.
 - Child needs separation from own family network.
 - Child needs a family setting.
 - Child can best be served by a group setting.
 - Family Relatives/Friends are suitable and available.
- In-Home Safety Plan:** A section with a heading "Clearly outline what is needed for safety to be managed in order for the child to return home with an in-home safety plan." followed by a large empty text area. Below this is a sub-heading "Document the family interaction plan (specifically describe the parent's responsibilities to arrange/confirm visits, plan and prepare activities, assist their child with the transition at the conclusion of family interaction, and how any necessary transportation will take place)." followed by another large empty text area.

At the bottom of the form, there is an "Options:" dropdown menu, a "Go" button, and "Save" and "Close" buttons.

- The OHSP Placement Safety tab contains multiple group boxes. The Placement Provider group box will pre-fill if there is a child with an Out of Home Placement documented in eWiSACWIS. If there is no placement documented, use the Search hyperlink to search out the placement provider.

The next group box is the Placement Provider Knowledge/Skills Options. This is used to document if the provider needs additional skills to manage for the safety of the child.

The Assessing Safety in Placement group box deals with the current safety for the child in the provider's care.

Out of Home Safety and Planning - Microsoft Internet Explorer provided by DHFS - State of Wisconsin
https://appst.dhfs.state.wi.us/ewisacwis/5M04B_CreateCaseWork.do

eWiSACWIS TM Print Spell Check Help

Plan Information

Case Name:	Sarah Allen	Case ID:	9220000	Effective Date:	
Child Name:	Simon Allen	Worker:	Caitlin Cake	Status:	Pending

OHSP Jurisdiction | **OHSP Placement Safety**

Placement Provider [Remove](#)

Karen Schoenike
1085 Emerson Drive
Oconomowoc WI 53066

Placement Provider Knowledge/Skills Options

Do the placement providers need to acquire any special skills or knowledge to meet the needs of the child and handle the behaviors of this child in a safe manner? Yes No

Describe:

Assessing Safety in Placement

Evaluating Safety in Unlicensed and Licensed Home when placing a child in Out-of-Home Care as part of either a protective plan or an Out-of-Home safety plan. Provide information related to the assessment and evaluation of the safety of the placement.

Reassessment of Safety of Placement. For six month re-assessment of the safety of placement provide information and justification related to confirmation of the continuing suitability of the providers, absence of safety threats, the presence of indicators that the environment is safe and the child's adjustment to the placement.

Options: [Go](#) [Save](#) [Close](#)

Done Internet 100%

The next group box addresses Other Individuals in the Out-of-Home Placement. This is where the caseworker would document if the child being placed or other individuals in the provider's home may have behaviors that may need to be addressed. There is a description box for the caseworker to document the specifics of the behavior concerns.

The main content area is titled 'Plan Information' and contains the following data:

Case Name:	Sarah Allen	Case ID:	9220000	Effective Date:	
Child Name:	Simon Allen	Worker:	Caitlin Cake	Status:	Pending

Below the plan information, there are two tabs: 'OHSP Jurisdiction' and 'OHSP Placement Safety'. The 'OHSP Placement Safety' tab is active and contains a section titled 'Other Individuals in the Out-of-Home Placement'. This section has two identical sets of questions:

Other Individuals in the Out-of-Home Placement

Do behaviors of other individuals in the Out-of-Home Placement present a concern for the child's safety? Yes No

Aggressive Behaviors? Yes No Sexually Abusive Behaviors? Yes No

Other Behaviors (Mental Health or AODA Issues, Fire Setting etc.) Yes No

Do behaviors of this child present a concern for the safety of other individuals in the Out-of-Home placement? Yes No

Aggressive Behaviors? Yes No Sexually Abusive Behaviors? Yes No

Other Behaviors (Mental Health or AODA Issues, Fire Setting etc.) Yes No

Describe:

Below this section is a 'Plan for Safety' section with the instruction: 'Check all that will be provided or will occur to ensure Safety'. There is one checkbox labeled 'Additional or special training for placement' which is currently unchecked.

At the bottom of the form, there is an 'Options:' dropdown menu, a 'Go' button, and 'Save' and 'Close' buttons.

Finally, the Plan for Safety group box contains checkboxes and a description field to document what will be done to ensure safety for the child being placed.

The Out of Home Safety Plan document is accessible Options. The document must be accessed prior to final approval in order to view the document later.

Out of Home Safety and Planning - Microsoft Internet Explorer provided by DHFS - State of Wisconsin

https://appst.dhfs.state.wi.us/ewisacwis/SM04B_CreateCaseWork.do

eWiSACWIS TM Print Spell Check Help

Plan Information

Case Name: Sarah Allen	Case ID: 9220000	Effective Date:
Child Name: Simon Allen	Worker: Caitlin Cake	Status: Pending

OHSP Jurisdiction | **OHSP Placement Safety**

Other Behaviors (Mental Health or AODA Issues, Fire Setting etc.) Yes No

Do behaviors of this child present a concern for the safety of other individuals in the Out-of-Home placement? Yes No

Aggressive Behaviors? Yes No

Sexually Abusive Behaviors? Yes No

Other Behaviors (Mental Health or AODA Issues, Fire Setting etc.) Yes No

Describe:

Plan for Safety

Check all that will be provided or will occur to ensure Safety

<input type="checkbox"/> Additional or special training for placement providers.	<input type="checkbox"/> Closer supervision of children by caregivers.	<input type="checkbox"/> Additional house rules.
<input type="checkbox"/> Additional contact by agency or other providers.	<input type="checkbox"/> Install special equipment (ramp, door alarm, etc.).	<input type="checkbox"/> Rearrange living arrangements.

Describe:

Options:

Done Internet 100%

4. Final Approval can be found under Options of the OHSP Jurisdiction tab.

