

Recording, Viewing, and Voiding Maltreater Appeals

Note: In order to document a maltreater appeal, an assignment to the case is not needed. However, additional security is needed to document a maltreater appeal.

Recording a Maltreater Appeal

1. After a maltreater appeal has taken place, the results of it should be recorded by accessing Utilities > Appeal > Maltreater.

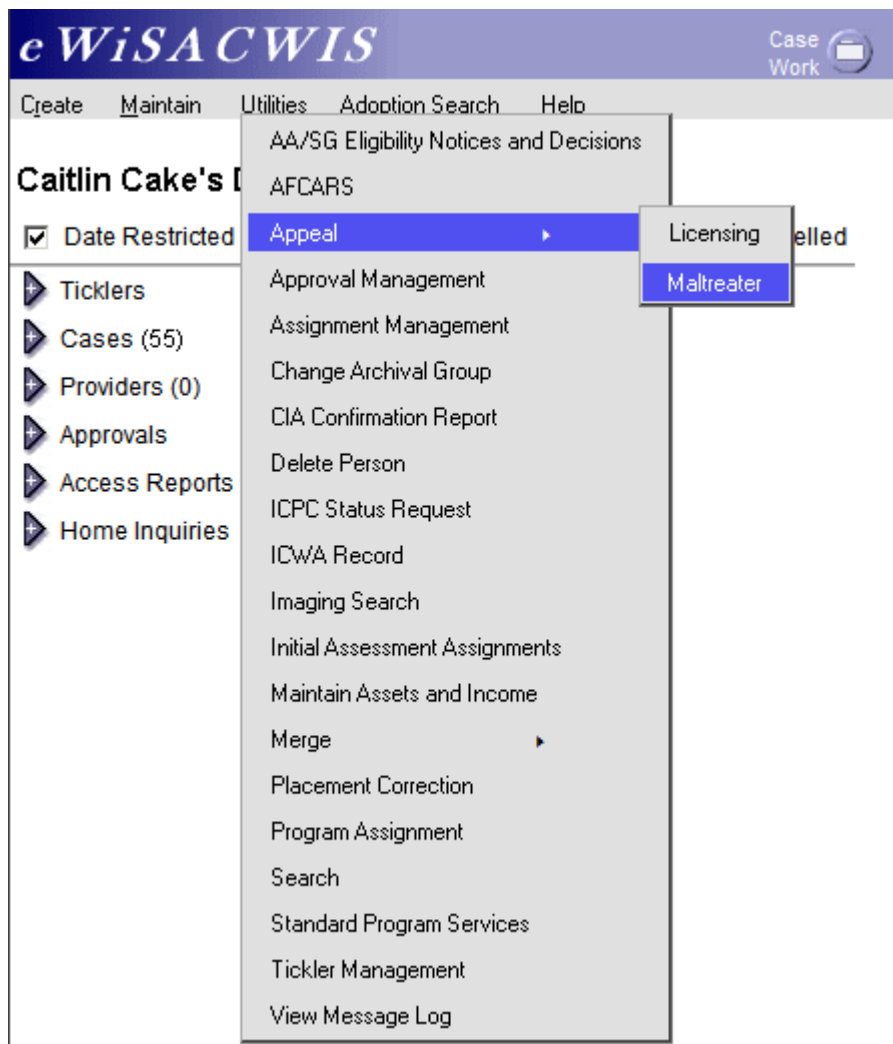

2. The first action that must be performed is a search for the Appellant. Click Search.

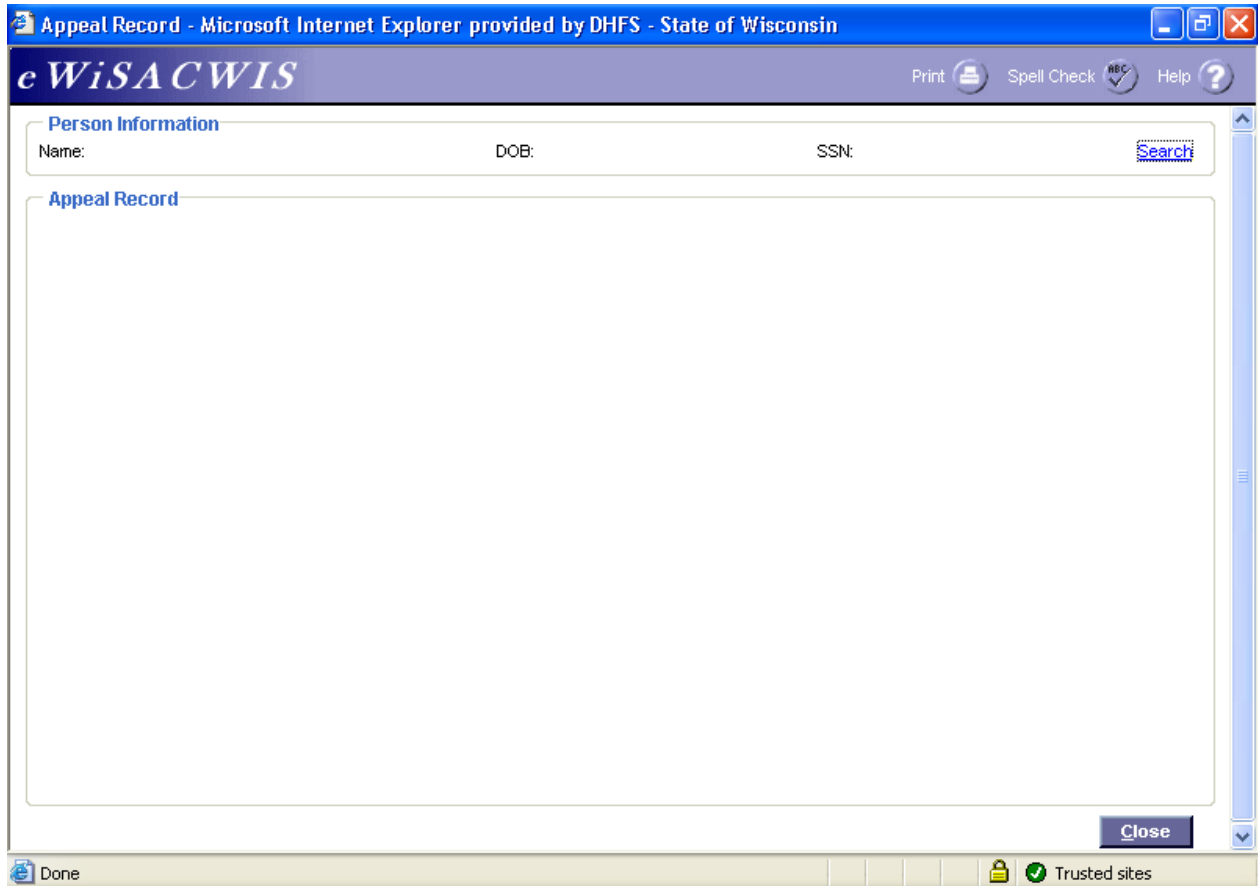

3. In our example, Samantha Abelmann has appealed. Select the radio button next to her name and click Continue.

Person Search -- Webpage Dialog

eWiSACWIS Print Spell Check Help

Search Criteria

Last Name: First Name: Person ID:

SSN: DOB: Gender:

Street: City: ZIP Code:

Incl. AKA Search Precision: Sort By: **Search**

Record 1 to 1 of 1

Persons Returned

[Ablemann, Samantha \(60000399 \)](#) 08/08/1978

Create Continue Close

4. Click the Assessment ID hyperlink to verify the Assessment is the correct one involved in the appeal.

- Person Information:** Displays the name "Ablemann, Samantha (60000399)", the date of birth "DOB: 08/08/1978", and the Social Security Number "SSN:" with a "Search" link.
- Appeal Record:** Lists the "Assessment ID: 60000070" with details "Assessment-Primary 10/18/2011 60000132 Green" and a "Create Appeal" link. It contains two entries:
 - Allegation:** Neglect **Victim:** Ablemann, Billy
No appeals have been created for this allegation
 - Allegation:** Neglect **Victim:** Ablemann, Sally
No appeals have been created for this allegation

A "Close" button is located at the bottom right of the main content area. The browser's status bar at the bottom shows "Done", "Trusted sites | Protected Mode: Off", and a zoom level of "100%".

- Appeals can only be made by and recorded for Substantiated Maltreaters in Approved Assessments. On the Allegations tab of this Assessment you can verify there is one Substantiated Maltreater for Abuse/Neglect of **Billy**.

Assessment - Windows Internet Explorer

eWiSACWIS TM Print Spell Check Help

Assessment Name: Abelmann, Samantha Assessment ID: 60000070 Status: Open **Report** Response Time: Within 5 business days Date: 10/01/2011

Participants Basic **Allegations** Contacts Results

Allegations

Report ID	Alleged Victim	A/N Code	Determination	Dt or Approx Dt of Alleged Mal	Resided in OHC	Medical	Fatality	
<input checked="" type="radio"/> 9238130	Billy Abelmann	Neglect Describe	Substantiated	10/01/2011	N	N	N	View
<input type="radio"/> 9238130	Sally Abelmann	Neglect Describe	Substantiated	10/01/2011	N	N	N	View

[Insert](#)

Maltreater(s)

Alleged Maltreater	Relationship to Victim	Determination
Samantha Abelmann	Biological Parent(s)	Substantiated

[Insert](#)

Independent Investigation County of Origination: Is the alleged victim(s) in Agency legal and/or physical custody

[Save](#) [Close](#)

Done Trusted sites | Protected Mode: Off 100%

6. Here, for our example, you can also verify there are two Substantiated Maltreaters for A/N of Sally. Click the Close button to return to the Appeal Record.

Assessment - Windows Internet Explorer

eWISACWIS TM Print Spell Check Help

Assessment
 Name: Abelmann, Samantha Assessment ID: 60000070 Status: Open

Report
 Response Time: Within 5 business days Date: 10/01/2011

Participants Basic **Allegations** Contacts Results

Allegations

Report ID	Alleged Victim	A/N Code	Determination	Dt or Approx Dt of Alleged Mal	Resided in OHC	Medical	Fatality
<input type="radio"/> 9238130	Billy Abelmann	Neglect Describe	Substantiated	10/01/2011	N	N	N
<input checked="" type="radio"/> 9238130	Sally Abelmann	Neglect Describe	Substantiated	10/01/2011	N	N	N

[Insert](#)

Maltreater(s)

Alleged Maltreater	Relationship to Victim	Determination
Samantha Abelmann	Biological Parent(s)	Substantiated
Unknown Unknown	Stranger(s)	Substantiated

[Insert](#)

Independent Investigation County of Origination: Is the alleged victim(s) in Agency legal and/or physical custody

[Save](#) [Close](#)

Done Trusted sites | Protected Mode: Off 100%

7. Click the Create Appeal hyperlink to begin recording the type and results of the appeal.

The main content area is divided into two sections:

- Person Information:** Displays "Name: Ablemann, Samantha (60000399)", "DOB: 08/08/1978", and "SSN:". A "Search" link is located to the right.
- Appeal Record:** Shows "Assessment ID: 60000070", "Assessment-Primary", "10/18/2011", "60000132", "Green", and a "Create Appeal" link. Below this, two rows of information are shown:
 - Allegation:** Neglect **Victim:** Ablemann, Billy
No appeals have been created for this allegation
 - Allegation:** Neglect **Victim:** Ablemann, Sally
No appeals have been created for this allegation

A "Close" button is located at the bottom right of the main content area. The browser's status bar at the bottom shows "Done", "Trusted sites | Protected Mode: Off", and a zoom level of "100%".

8. Select the checkbox next to the allegations Samantha Abelmann appealed. Click Continue. This will open the Appeal Details page.

Allegation Selection -- Webpage Dialog

eWiSACWIS Print Spell Check Help

General Information

Name: Ablemann, Samantha (60000399) DOB: 08/08/1978 SSN:
Assessment Type: Assessment-Primary Assessment ID: 60000070 Assessment Completed: 10/18/2011

Substantiated Allegation

Select	Report ID	Victim	Relationship to Victim	A/N Code	Description
<input checked="" type="checkbox"/>	60000177	Ablemann, Billy	Biological Parent(s)	Neglect	No Indicators/Injuries Observed
<input checked="" type="checkbox"/>	60000177	Ablemann, Sally	Biological Parent(s)	Neglect	No Indicators/Injuries Observed

Continue Close

9. Select the Type of Appeal which occurred.

Appeal Details -- Webpage Dialog

eWiSACWIS Print Spell Check Help

General Information

Name: Ablemann, Samantha (60000399) DOB: 08/08/1978 SSN:
Assessment Type: Assessment-Primary Assessment ID: 60000070 Assessment Completed: 10/18/2011

Appeal Information

Appeal Type: Decision Date:

Report ID	Relationship to Victim	A/N Code	Appeal Status
60000177	Logical Parent(s)	Neglect	<input type="text" value="Pending"/>
60000177	Logical Parent(s)	Neglect	<input type="text" value="Pending"/>

Comments

Options:

10. Select the appropriate Appeal Status (result) for each A/N Code. Choose Upheld or Overturned. In our example we selected Overturned for both A/N Codes.

Appeal Details -- Webpage Dialog

eWiSACWIS Print Spell Check Help

General Information

Name: Ablemann, Samantha (60000399) DOB: 08/08/1978 SSN:
 Assessment Type: Assessment-Primary Assessment ID: 60000070 Assessment Completed: 10/18/2011

Appeal Information

Appeal Type: Management Review Decision Date: 00/00/0000

Report ID	Victim	Relationship to Victim	A/N Code	Appeal Status
60000177	Ablemann, Billy	Biological Parent(s)	Neglect	Overturned
60000177	Ablemann, Sally	Biological Parent(s)	Neglect	Overturned

Add/Edit

Comments

Options: Go

Save Close

11. Record the Decision Date.

Note: The interactive calendar you see below can be activated by placing your cursor in the date field and clicking the right mouse button. Select the correct date with the left mouse button.

Appeal Details -- Webpage Dialog
Print Spell Check Help

eWiSACWIS

General Information

Name: Ablemann, Samantha (60000399)	DOB: 08/08/1978	SSN:
Assessment Type: Assessment-Primary	Assessment ID: 60000070	Assessment Completed: 10/18/2011

Appeal Information

Appeal Type: Management Review Decision Date: 00/00/0000

Report ID	Victim	Relationship to Victim		Appeal Status																																																																																		
60000177	Ablemann, Billy	Biological Parent(s)	<div style="border: 1px solid gray; padding: 5px; margin: 0 auto; width: 200px;"> <table style="width: 100%; border-collapse: collapse; font-size: 8pt;"> <tr> <td style="text-align: center;">-</td> <td colspan="7" style="text-align: center;">October, 2011</td> <td style="text-align: center;">x</td> </tr> <tr> <td style="text-align: center;"><<</td> <td style="text-align: center;"><</td> <td colspan="5" style="text-align: center;">Today</td> <td style="text-align: center;">></td> <td style="text-align: center;">>></td> </tr> <tr> <td style="text-align: center;">wk</td> <td style="text-align: center;">Sun</td> <td style="text-align: center;">Mon</td> <td style="text-align: center;">Tue</td> <td style="text-align: center;">Wed</td> <td style="text-align: center;">Thu</td> <td style="text-align: center;">Fri</td> <td style="text-align: center;">Sat</td> </tr> <tr> <td style="text-align: center;">39</td> <td></td> <td></td> <td></td> <td></td> <td></td> <td></td> <td style="text-align: center;">1</td> </tr> <tr> <td style="text-align: center;">40</td> <td style="text-align: center;">2</td> <td style="text-align: center;">3</td> <td style="text-align: center;">4</td> <td style="text-align: center;">5</td> <td style="text-align: center;">6</td> <td style="text-align: center;">7</td> <td style="text-align: center;">8</td> </tr> <tr> <td style="text-align: center;">41</td> <td style="text-align: center;">9</td> <td style="text-align: center;">10</td> <td style="text-align: center;">11</td> <td style="text-align: center;">12</td> <td style="text-align: center;">13</td> <td style="text-align: center;">14</td> <td style="text-align: center;">15</td> </tr> <tr> <td style="text-align: center;">42</td> <td style="text-align: center;">16</td> <td style="text-align: center;">17</td> <td style="text-align: center;">18</td> <td style="text-align: center;">19</td> <td style="text-align: center;">20</td> <td style="text-align: center;">21</td> <td style="text-align: center;">22</td> </tr> <tr> <td style="text-align: center;">43</td> <td style="text-align: center;">23</td> <td style="text-align: center;">24</td> <td style="text-align: center;">25</td> <td style="text-align: center;">26</td> <td style="text-align: center;">27</td> <td style="text-align: center;">28</td> <td style="text-align: center;">29</td> </tr> <tr> <td style="text-align: center;">44</td> <td style="text-align: center;">30</td> <td style="text-align: center;">31</td> <td></td> <td></td> <td></td> <td></td> <td></td> </tr> <tr> <td colspan="8" style="text-align: center; border-top: 1px solid gray;">Select date</td> </tr> </table> </div>	-	October, 2011							x	<<	<	Today					>	>>	wk	Sun	Mon	Tue	Wed	Thu	Fri	Sat	39							1	40	2	3	4	5	6	7	8	41	9	10	11	12	13	14	15	42	16	17	18	19	20	21	22	43	23	24	25	26	27	28	29	44	30	31						Select date								<div style="border: 1px solid gray; padding: 2px; margin-bottom: 5px;"> Overturned </div> <div style="border: 1px solid gray; padding: 2px;"> Overturned </div>
-	October, 2011							x																																																																														
<<	<	Today					>	>>																																																																														
wk	Sun	Mon	Tue	Wed	Thu	Fri	Sat																																																																															
39							1																																																																															
40	2	3	4	5	6	7	8																																																																															
41	9	10	11	12	13	14	15																																																																															
42	16	17	18	19	20	21	22																																																																															
43	23	24	25	26	27	28	29																																																																															
44	30	31																																																																																				
Select date																																																																																						

Add/Edit

Comments

Options: Go

Save
Close

- Record the details of the appeal in the Comments narrative section. Approve the work, select Save and Close the page.

Appeal Details -- Webpage Dialog

eWiSACWIS Print Spell Check Help

General Information

Name: Ablemann, Samantha (60000399) DOB: 08/08/1978 SSN:
 Assessment Type: Assessment-Primary Assessment ID: 60000070 Assessment Completed: 10/18/2011

Appeal Information

Appeal Type: Management Review Decision Date: 10/18/2011

Report ID	Victim	Relationship to Victim	A/N Code	Appeal Status
60000177	Ablemann, Billy	Biological Parent(s)	Neglect	Overturned
60000177	Ablemann, Sally	Biological Parent(s)	Neglect	Overturned

Add/Edit

Comments

Options: **Go**

- Actions
- Approval

Save **Close**

13. You are returned to the Appeal Record page. Here you can see the results of selecting a status of Overturned on the previous page. Unsubstantiated is now the final result for both allegations. In this example, Samantha Abelmann has now been Unsubstantiated as a Maltreater for both allegations of A/N against both Billy and Sally. To view the Appeal record, click the View hyperlink. Click Close.

Person Information

Name: Ablemann, Samantha (60000399) DOB: 08/08/1978 SSN: [Search](#)

Appeal Record

[Assessment ID: 60000070](#) Assessment-Primary 10/18/2011 60000132 Green [Create Appeal](#)

Allegation: Neglect	Victim: Ablemann, Billy				
Management Review		10/18/2011	Overturned	Unsubstantiated	View
Allegation: Neglect	Victim: Ablemann, Sally				
Management Review		10/18/2011	Overturned	Unsubstantiated	View

[Close](#)

Done Trusted sites | Protected Mode: Off 100%

14. In our example, let's assume both Maltreater Substantiations were overturned. The following questions would have appeared when saving the very last Overturned Maltreater Substantiation (Step 12 above). Selecting No to these questions indicates that A/N occurred and that it is unknown who did it. Selecting Yes to these questions indicates that A/N never occurred. For our example we will select No to both questions indicating that A/N did in fact occur to both Sally and Billy - but that we don't know who did it.

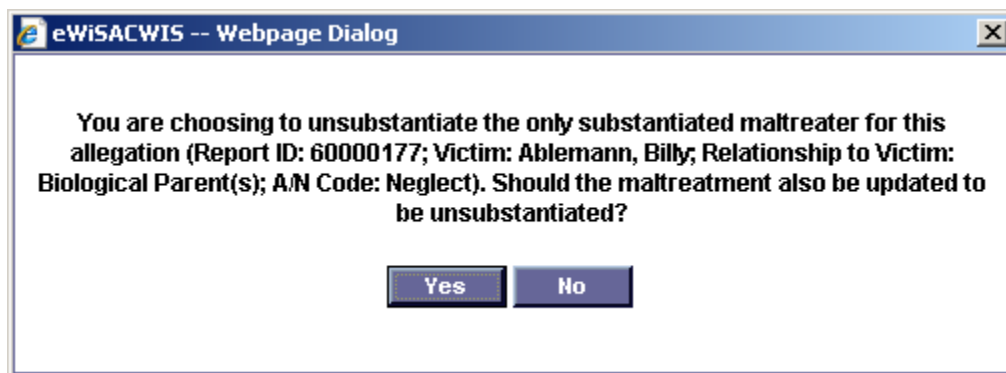
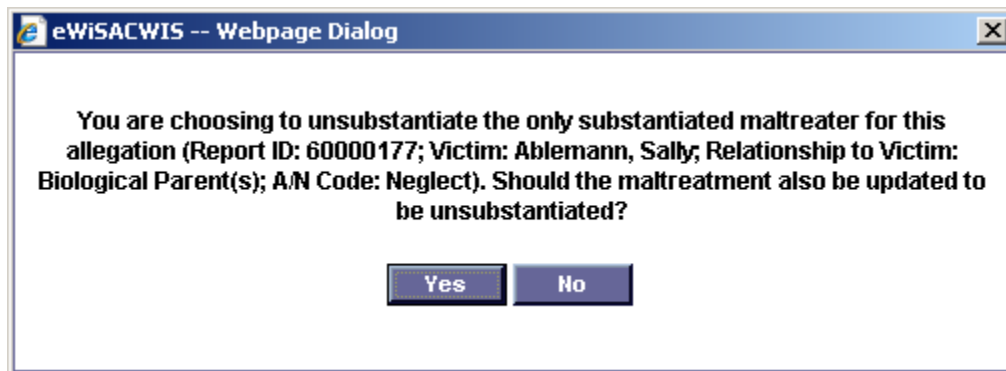

15. Because the Abuse or Neglect occurred, the outlier will continue to display the Assessment as Substantiated. The Appeal indicator also remains. Click on the Assessment hyperlink.

eWiSACWIS

Create Maintain Utilities Adoption Search Help

Caitlin M. Cake's Desktop

Date Restricted Participant View View Not Approved/Cancelled

▼ Ticklers

- ▶ My Ticklers
- ▶ Escalated Ticklers

▼ Cases (55)

[Ablemann, Samantha \(60000132 \)](#) [Actions](#)

CPS Family - Ongoing 10/18/2011 Cake, Caitlin M. Green - Monroe FSL: Moderate

Access Reports

Assessment

- [Assessment Substantiated \(Appeal\) 10/18/2011](#)
- [Initial Assessment-Primary 10/18/2011](#)
- [Safety Assessment, Analysis and Plan \(IAP\) Safe 10/18/2011](#)
- [Initl Assess Contact - Initial Face-to-Face \(Details\)](#)
10/05/2011 Cake, Caitlin M. (Ablemann, Samantha; Ablemann, Billy; Ablemann, Sally) Note Finalized

Assets and Income

Assignment

Related People

16. On the Allegations tab you will notice that Samantha has been unsubstantiated as Alleged Maltreater of **Billy**. You will also see that an Alleged Maltreater of Unknown Unknown with a relationship of Unknown and a Determination of Substantiated was automatically inserted to indicate that **Billy** was Abused or Neglected but that it is not known who did it.

At the top, there are two tabs: "Assessment" and "Report". Under "Assessment", the Name is "Ablemann, Samantha", Assessment ID is "60000070", and Status is "Open". Under "Report", the Response Time is "Within 5 business days" and the Date is "10/01/2011".

The main navigation bar includes "Participants", "Basic", "Allegations", "Contacts", and "Results". The "Allegations" tab is currently selected.

The "Allegations" section contains a table with the following data:

Report ID	Alleged Victim	A/N Code	Determination	Dt or Approx Dt of Alleged Mal	Resided in OHC	Medical	Fatality	
<input checked="" type="radio"/> 60000177	Billy Ablemann	Neglect Describe	Unsubstantiated	10/01/2011	N	N	N	Appeal View
<input type="radio"/> 60000177	Sally Ablemann	Neglect Describe	Substantiated	10/01/2011	N	N	N	Appeal View

Below the table is an "Insert" button. The "Maltreater(s)" section contains a table with the following data:

Alleged Maltreater	Relationship to Victim	Determination	
Samantha Ablemann	Biological Parent(s)	Unsubstantiated	Appeal

Below the table is an "Insert" button. At the bottom of the "Allegations" section, there are two checkboxes: "Independent Investigation" (unchecked) and "Is the alleged victim(s) in Agency legal and/or physical custody" (unchecked). The "County of Origination" is set to an empty dropdown menu.

At the bottom right of the "Allegations" section are "Save" and "Close" buttons.

The browser status bar at the bottom shows "Done", "Trusted sites | Protected Mode: Off", and "100%" zoom.

17. On the Allegations tab you will also notice that Samantha has been unsubstantiated as Alleged Maltreater of **Sally**. You will also see that an Alleged Maltreater of Unknown Unknown with a relationship of Unknown and a Determination of Substantiated was automatically inserted to indicate that **Sally** was Abused or Neglected but that it is not known who did it.

Assessment
 Name: Ablemann, Samantha Assessment ID: 60000070 Status: Open

Report
 Response Time: Within 5 business days Date: 10/01/2011

Participants Basic **Allegations** Contacts Results

Allegations

Report ID	Alleged Victim	A/N Code	Determination	Dt or Approx Dt of Alleged Mal	Resided in OHC	Medical	Fatality	
<input type="radio"/> 60000177	Billy Ablemann	Neglect Describe	Unsubstantiated	10/01/2011	N	N	N	Appeal View
<input checked="" type="radio"/> 60000177	Sally Ablemann	Neglect Describe	Substantiated	10/01/2011	N	N	N	Appeal View

[Insert](#)

Maltreater(s)

Alleged Maltreater	Relationship to Victim	Determination	
Samantha Ablemann	Biological Parent(s)	Unsubstantiated	Appeal
Unknown Unknown	Unknown	Substantiated	

[Insert](#)

Independent Investigation County of Origination:

Is the alleged victim(s) in Agency legal and/or physical custody

[Save](#) [Close](#)

Done Trusted sites | Protected Mode: Off 100%

Viewing a Maltreater Appeal

1. On the outliner you will notice the visual indicator of (Appeal). This same indicator will appear via Search. Click the Assessment hyperlink.

- Additional visual indicators that an Appeal has taken or is taking place are displayed on the Allegations tab of the Assessment. Click on the Appeal hyperlink to open and view the Appeal Record.

https://appst.dcf.wisconsin.gov/?action=EDIT&IVGN_ID_CASE=60000132&IVGN_ID_INV5=60000070 -ASSE - Windows Intern...

eWiSACWIS TM Print Spell Check Help

Assessment Name: Ablemann, Samantha Assessment ID: 60000070 Status: Open **Report** Response Time: Within 5 business days Date: 10/01/2011

Participants Basic **Allegations** Contacts Results

Allegations

Report ID	Alleged Victim	A/N Code	Determination	Dt or Approx Dt of Alleged Mal	Resided in OHC	Medical	Fatality	
<input checked="" type="radio"/> 60000177	Billy Ablemann	Neglect Describe	Unsubstantiated	10/01/2011	N	N	N	Appeal View
<input type="radio"/> 60000177	Sally Ablemann	Neglect Describe	Substantiated	10/01/2011	N	N	N	Appeal View

[Insert](#)

Maltreater(s)

Alleged Maltreater	Relationship to Victim	Determination	
Samantha Ablemann	Biological Parent(s)	Unsubstantiated	Appeal

[Insert](#)

Independent Investigation County of Origination: Is the alleged victim(s) in Agency legal and/or physical custody

[Save](#) [Close](#)

Done Trusted sites | Protected Mode: Off 100%

3. Click on the View hyperlink to open the Appeal Details page.

Person Information

Name: Ablemann, Samantha (60000399) DOB: 08/08/1978 SSN:

Appeal Record

Assessment ID: 60000070 Assessment-Primary 10/18/2011 60000132 Green

Allegation: Neglect	Victim: Ablemann, Billy				
Management Review		10/18/2011	Overturned	Unsubstantiated	View
Allegation: Neglect	Victim: Ablemann, Sally				
Management Review		10/18/2011	Overturned	Unsubstantiated	View

Close

Done Trusted sites | Protected Mode: Off 100%

4. Here you are presented with a view-only display of the Appeal Details page.

Appeal Details -- Webpage Dialog

eWISACWIS Print Spell Check Help

General Information

Name: Ablemann, Samantha (60000399) DOB: 08/08/1978 SSN:
Assessment Type: Assessment-Primary Assessment ID: 60000070 Assessment Completed: 10/18/2011

Appeal Information

Appeal Type: Management Review Decision Date: 10/18/2011

Report ID	Victim	Relationship to Victim	A/N Code	Appeal Status
60000177	Ablemann, Billy	Biological Parent(s)	Neglect	Overturned
60000177	Ablemann, Sally	Biological Parent(s)	Neglect	Overturned

Add/Edit

Comments

Options:

5. If you know the name of a Substantiated Maltreater but are not assigned to the case, you can search out that individual via the Case or Person tab on the Search page and repeat steps 1-4.

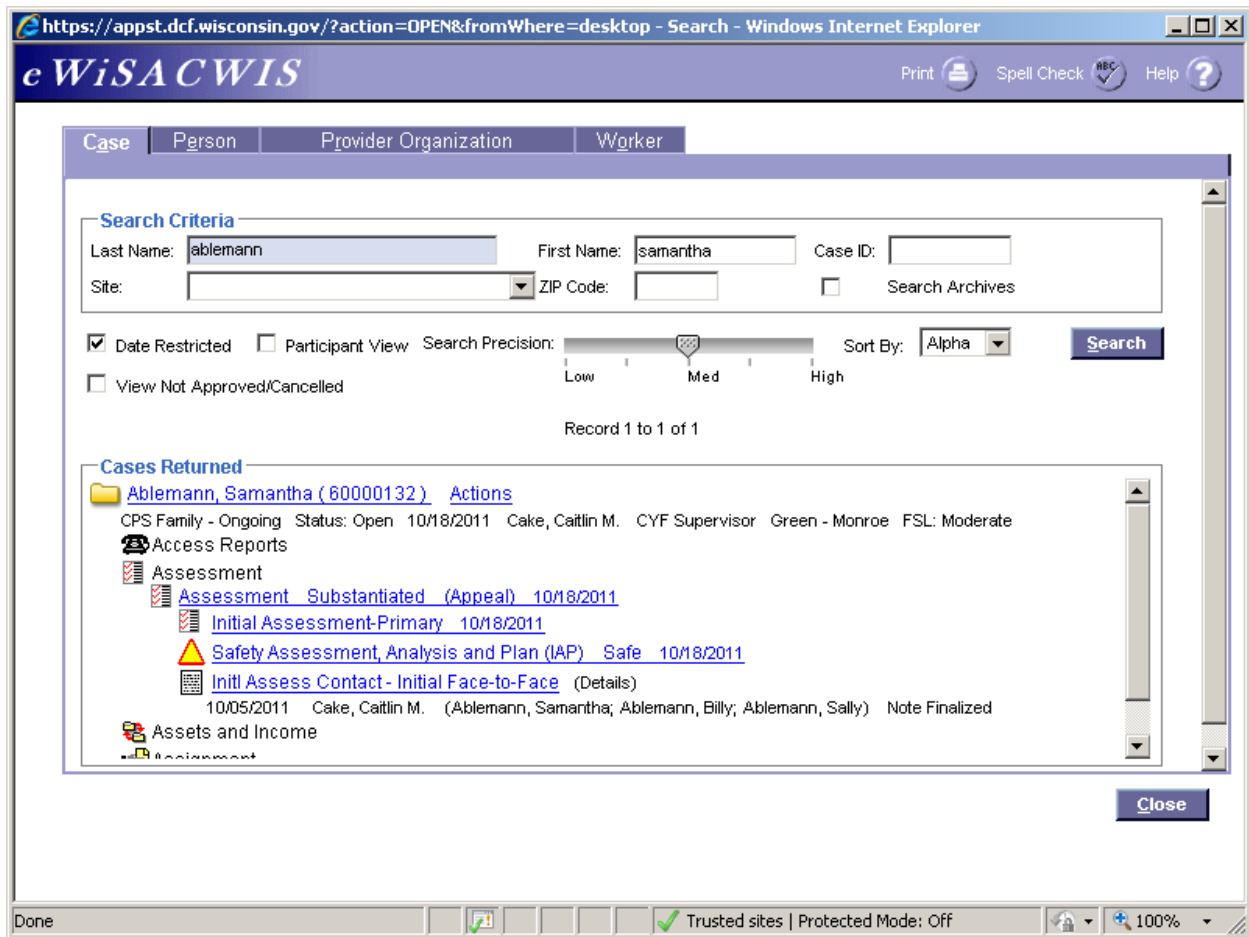

Voiding a Maltreater Appeal

1. Select Utilities > Appeal > Maltreater. This will open the Appeal Record page.

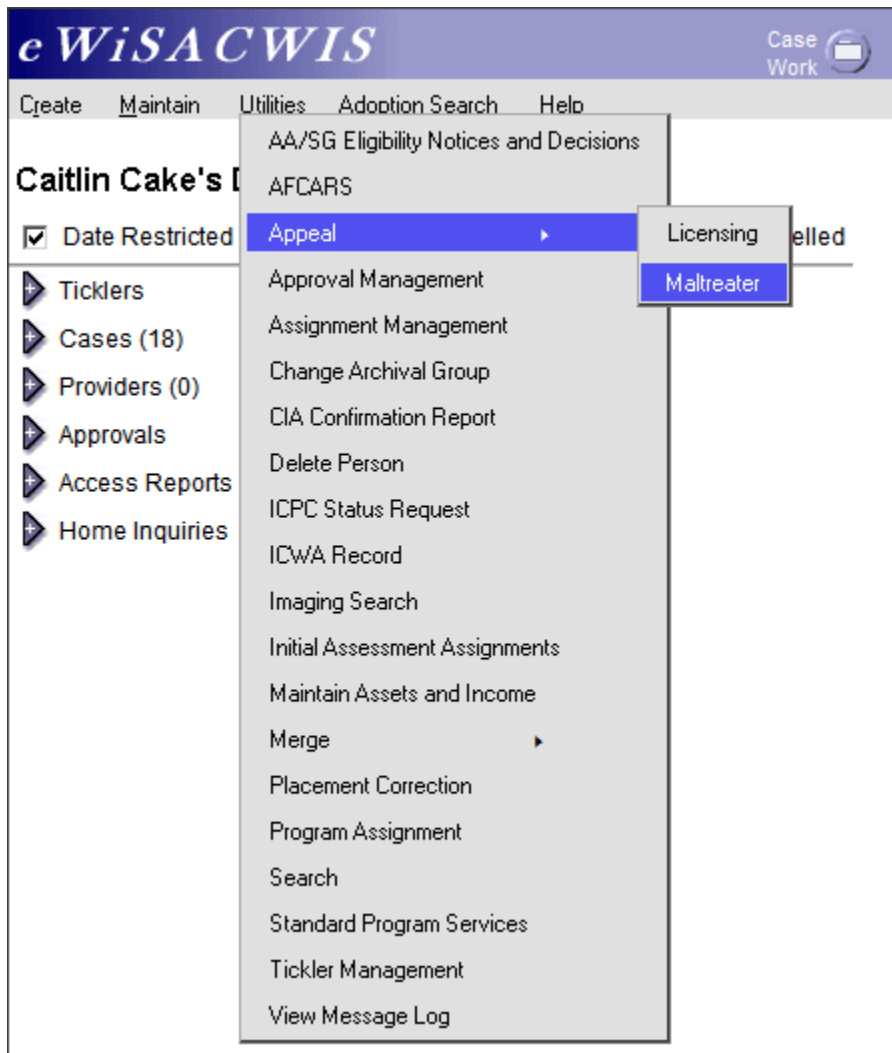

2. Search for the Appellant.

Appeal Record - Microsoft Internet Explorer provided by DHFS - State of Wisconsin

eWiSACWIS Print Spell Check Help

Person Information

Name: DOB: SSN: [Search](#)

Appeal Record

Close

Done Trusted sites

3. Select the radio button for the Appellant and click Continue.

Person Search -- Webpage Dialog

eWiSACWIS Print Spell Check Help

Search Criteria

Last Name: First Name: Person ID:

SSN: DOB: Gender:

Street: City: ZIP Code:

Incl. AKA Search Precision: Sort By: **Search**

Record 1 to 1 of 1

Persons Returned

[Ablemann, Samantha \(60000399\)](#) 123 1st Street, Madison Female 08/08/1978

Create Continue Close

4. On the Appeal Details page, choose 'Void Appeal' from the Options drop-down.

Appeal Details -- Webpage Dialog

eWiSACWIS Print Spell Check Help

General Information

Name: Ablemann, Samantha (60000399) DOB: 08/08/1978 SSN:
Assessment Type: Assessment-Primary Assessment ID: 60000070 Assessment Completed: 10/18/2011

Appeal Information

Appeal Type: Management Review Decision Date: 10/18/2011

Report ID	Victim	Relationship to Victim	A/N Code	Appeal Status
60000177	Ablemann, Billy	Biological Parent(s)	Neglect	Overturned
60000177	Ablemann, Sally	Biological Parent(s)	Neglect	Overturned

Options: [] Go Save Close

Actions
Approval
Void Appeal

5. If you are 100% sure you wish to void the Appeal Details, select Yes.

eWiSACWIS -- Webpage Dialog

This will void out this Appeal Details page. Are you sure you want to continue?

Yes No

- Here is the view of the Appeal Details page after Voiding. If the worker completing the Void has Level 3 Approval Security, the Void is finalized now. If the worker completing the Void has Level 2 Approval Security, the Void Approval must be sent to a worker with Level 3 Approval Security for final approval.

Appeal Details -- Webpage Dialog

eWiSACWIS Print Spell Check Help

General Information

Name: Ablemann, Samantha (60000399) DOB: 08/08/1978 SSN:
 Assessment Type: Assessment-Primary Assessment ID: 60000070 Assessment Completed: 10/18/2011

Appeal Information

Appeal Type: Management Review Decision Date: 10/18/2011

Report ID	Victim	Relationship to Victim	A/N Code	Appeal Status
60000177	Ablemann, Billy	Biological Parent(s)	Neglect	Voided
60000177	Ablemann, Sally	Biological Parent(s)	Neglect	Voided

[Add/Edit](#)

Comments

Options: [Go](#) [Save](#) [Close](#)

- The now updated view of the appeal record (after the Approved Void) will set the final (i.e. original) decision back to Substantiated.

Person Information

Name: Ablemann, Samantha (60000399) DOB: 08/08/1978 SSN: [Search](#)

Appeal Record

[Assessment ID: 60000070](#) Assessment-Primary 10/18/2011 60000132 Green [Create Appeal](#)

Allegation: Neglect Victim: Ablemann, Billy					
Management Review	10/18/2011	Voided	Substantiated	View	
Allegation: Neglect Victim: Ablemann, Sally					
Management Review	10/18/2011	Voided	Substantiated	View	

[Close](#)

Done Trusted sites | Protected Mode: Off 100%

- On the Allegation tab of the Assessment, you will see the removal of Unknown Unknown and the “re-Substantiation” of Samantha as a Maltreater of Sally.

https://appst.dcf.wisconsin.gov/?action=EDIT&IVGN_ID_CASE=60000132&IVGN_ID_INV5=60000070 - Asse - Windows Intern...

WisACWIS TM Print Spell Check Help

Assessment Name: Ablemann, Samantha Assessment ID: 60000070 Status: Open **Report** Response Time: Within 5 business days Date: 10/01/2011

Participants Basic **Allegations** Contacts Results

Allegations

Report ID	Alleged Victim	A/N Code	Determination	Dt or Approx Dt of Alleged Mal	Resided in OHC	Medical	Fatality
<input type="radio"/> 60000177	Billy Ablemann	Neglect Describe	Substantiated	10/01/2011	N	N	N
<input checked="" type="radio"/> 60000177	Sally Ablemann	Neglect Describe	Substantiated	10/01/2011	N	N	N

[View](#) [View](#)

Maltreater(s)

Alleged Maltreater	Relationship to Victim	Determination
Samantha Ablemann	Biological Parent(s)	Substantiated

Independent Investigation County of Origination: Is the alleged victim(s) in Agency legal and/or physical custody

Done Trusted sites | Protected Mode: Off 100%

9. Here you will see the removal of Unknown Unknown and the “re-Substantiation” of Samantha as a Maltreater of Billy.

https://appst.dcf.wisconsin.gov/?action=EDIT&IVGN_ID_CASE=60000132&IVGN_ID_INV5=60000070 - Asse - Windows Intern...

WisACWIS TM Print Spell Check Help

Assessment
Name: Ablemann, Samantha Assessment ID: 60000070 Status: Open

Report
Response Time: Within 5 business days Date: 10/01/2011

Participants Basic **Allegations** Contacts Results

Allegations

Report ID	Alleged Victim	A/N Code	Determination	Dt or Approx Dt of Alleged Mal	Resided in OHC	Medical	Fatality
<input checked="" type="radio"/> 60000177	Billy Ablemann	Neglect Describe	Substantiated	10/01/2011	N	N	N
<input type="radio"/> 60000177	Sally Ablemann	Neglect Describe	Substantiated	10/01/2011	N	N	N

[View](#) [View](#) [Insert](#)

Maltreater(s)

Alleged Maltreater	Relationship to Victim	Determination
Samantha Ablemann	Biological Parent(s)	Substantiated

[Insert](#)

Independent Investigation County of Origination: Is the alleged victim(s) in Agency legal and/or physical custody

[Save](#) [Close](#)

Done Trusted sites | Protected Mode: Off 100%