

eWReports Dashboard

7 Outcome Measurement Reports will be available through eWReports (currently accessed from the eWiSACWIS Outliner) in a graphical display. You will be able to look at both statewide and county specific performance data for the following measurement types.

Time to Reunification (sm10a22)
Placement Stability (sm10a25)
Median Length of Stay (sm10a21)
Time to Adoption (sm10a20)
Re-entry into OHC (sm10a24)
Recurrence of Maltreatment (sm06a03)
Maltreatment in Out-of-Home Care (sm10a23)

See screenshots below.



Reports for Rick Miracola

Request

Refresh

Logout

Maintain Utilities Help

- Request On Demand Report
- Reports Dashboard
- Report Information
- Refresh Desktop
- Logout

		Archive	On Demand
	Run Date	Report Output	
CM210	03/08/2005	cm2102-r-afcars-fstr-errors-State.xls	
	03/08/2005	cm2102-r-afcars-fstr-errors-.xls	
FM010	03/01/2005	fm0101-r-report.doc	
FM010	03/25/2005	fm0102-r-report-State.doc	
FM0201 - Pending Checks Payee Listing	03/25/2005	FM0201-PENDING-CHECKS-PAYEE-LISTING-State.xls	
FM0202 - Monthly Pre-Audit Payee Listing	03/28/2005	FM0202-MONTHLY-PRE-AUDIT-PAYEE-LISTING-State.xls	
FM0203 - Monthly Payment Listing	03/10/2005	FM0203-report-State.doc	
FM0206W - Pending Checks Payee Listing - State Foster Care	03/25/2005	FM0206W-PENDING-CHECKS-PAYEE-LISTING-STATE-FOSTER-CARE.xls	
FM0207W - Monthly Pre-audit Payee Listing - State Foster Care	03/28/2005	FM0207W-MONTHLY-PRE-AUDIT-PAYEE-LISTING-STATE-FOSTER-CARE-State.xls	
FM0211a - Kinship Care High Payment Report	03/01/2005	fm0211a-r-kinship-high-payment-report-State.doc	
FM0220M - Monthly Payments for Ongoing Services	03/03/2005	FM0220M-OUT-OF-HOME-COST-OF-CARE.doc	
FM0220P - Number of Children in Placement and Payments	03/03/2005	FM0220P-CHILDREN-PAYMENTS-PER-MONTH.doc	
FM02B01 - New Overpayments	03/25/2005	fm02b01-r-report-State.doc	
FM02B02 - Outstanding Overpayments	03/25/2005	fm02b02-r-report-State.doc	
FM02B03 - Overpayments to Collections	03/25/2005	fm02b03-r-report-State.doc	
FM02VW - Voucher Worksheet	03/28/2005	fm02vw-voucher-worksheet-State.xls	
FM04A01 - Case Counts	03/10/2005	fm04a01-r-report-02012005-02282005-All-Counties.doc	
FM04A02 - Benefit Payments	03/10/2005	fm04a02-r-report-20050201-20050228-All-Counties.doc	
FM04A03 - Overpayments with Trust Accounts	03/10/2005	fm04a03-r-report-20050201-20050228-State.doc	
FM04A05 - Eligibility Based Days of Care	03/10/2005	FM04A05-r-report-2005-02-01-2005-02-28-All-Counties.doc	
FM04A08 - Pre 2-Year Deductions	03/10/2005	fm04a08-r-report-20050201-20050228-All-Counties.doc	
FM04A10 - Payment Based Days of Care	03/10/2005	fm04a10-r-report-2005-02-01-2005-02-28--All-Counties.doc	
FM0701b - Trust Account Current Balance Report	03/22/2005	fm0701b-r-trst-acct-curr-bal-report-State.xls	
FM0702a - EFT Ledger Update Exception Report	03/30/2005	fm0702a-b-efl-ledger-exception-report.doc	
FM0705 - KIDS Daily Update Report	03/30/2005	fm0705-b-daily-report-State.doc	
FM0705b - Trust Account Balance for Closed Cases	03/22/2005	fm0705b-r-trst-acct-bal-clsd-cs-report-State.xls	
FM0706 - KIDS Daily Extract Exception Report	03/30/2005	fm0706-b-exptn-report-Out-Of-State.doc	
	03/30/2005	fm0706-b-exptn-report-State.doc	
FM0706b - Trust Account Drawdown Report	03/10/2005	fm0706b-r-trust-acct-drawdown-report-State.xls	
FM0708a - Monthly KIDS Exception Report	03/01/2005	fm0708a-b-kids-excpt-rpt-All-Counties.doc	
PM02A00 - Birthday Report	03/01/2005	pm02a00-r-report-State.doc	
PM02A01 - Foster Home List by Worker and Status	03/08/2005	PM02a01-FOSTER-HOME-BY-WORKER-AND-STATUS.doc	
PM02A02 - Foster Home Activity by Worker	03/08/2005	PM02a02-FOSTER-HOME-ACTIVITY-BY-WORKER.doc	
PM02A03 - Foster Home Counts and Vacancy Rates by Worker	03/08/2005	pm02a03-report-State.doc	

Graphs Viewed Date: 05/24/2005

Outcome Measurements Dashboard Statewide Performance

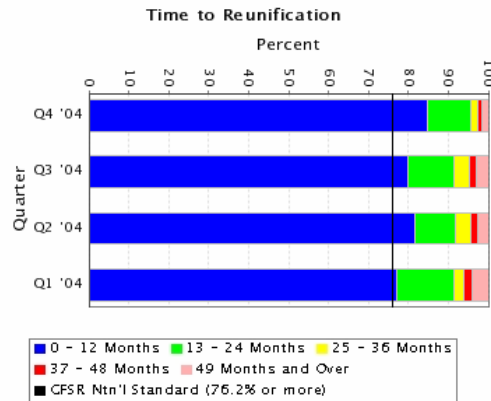

[County Performance](#) [Statewide Performance](#) [All County Comparison](#) [Report Definition](#)

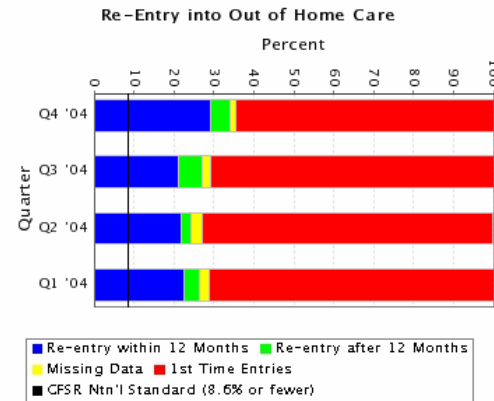

[County Performance](#) [Statewide Performance](#) [All County Comparison](#) [Report Definition](#)

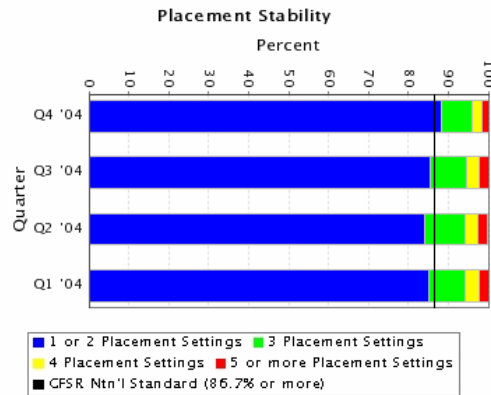

[County Performance](#) [Statewide Performance](#) [All County Comparison](#) [Report Definition](#)

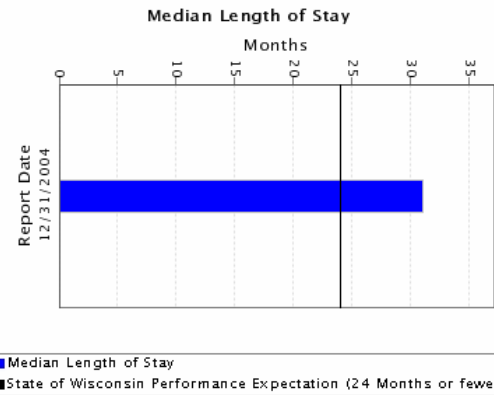

[County Performance](#) [Statewide Performance](#) [All County Comparison](#) [Report Definition](#)

Recurrence of Maltreatment

Maltreatment in Out-of-Home Care



Graph Viewed Date: 05/24/2005

Statewide Performance Time to Reunification (sm10a22)

Report Definition

The CFSR National standard for the Time to Reunification (sm10a22) report is that of all children reunified during the reporting period, 76.2% or more are reunified within 0 to 12 months from the time of the latest removal from the home.

Selection Criteria

Group By:

Time Frame:

Report Run Date: 05/10/2005 Report Period Begin Date: 01/01/2004 Report Period End Date: 12/31/2004

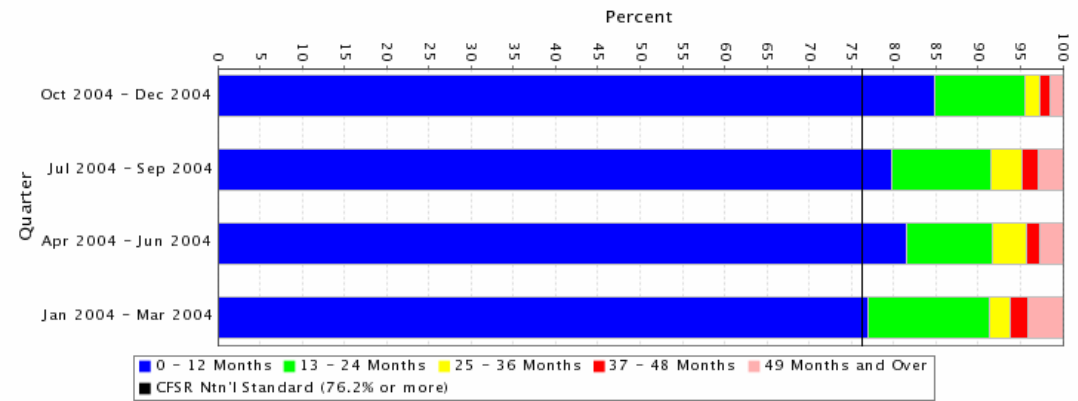

[County Performance](#)

[All County Comparison](#)

[Report Definition](#)



Graph Viewed Date: 05/24/2005

State County Performance Time to Reunification (sm10a22)

Report Definition

The CFSR National standard for the Time to Reunification (sm10a22) report is that of all children reunified during the reporting period, 76.2% or more are reunified within 0 to 12 months from the time of the latest removal from the home.

Selection Criteria

County:

Site:

Group By:

Time Frame:

Report Run Date: 04 Report Period End Date: 12/31/2004

- Federal Measure
- Race
- Hispanic Ethnicity
- Gender
- Age Range (0-4, 5-11, 12-14, 15 and older)
- Case Type
- All Site Comparison
- Supervisor

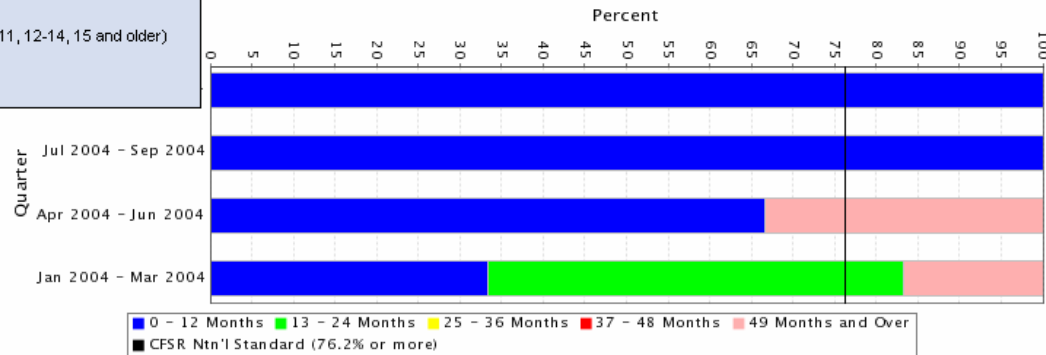

[Statewide Performance](#)

[All County Comparison](#)

[Report Definition](#)

Graph Viewed Date: 05/24/2005

All County Comparison Time to Reunification (sm10a22)

Report Definition

The CFSR National standard for the Time to Reunification (sm10a22) report is that 76.2% of children reunified during the period were reunified within 0-12 months of removal from home.

Selection Criteria

Report Run Date: 05/10/2005 Report Period Begin Date: 01/01/2004 Report Period End Date: 12/31/2004

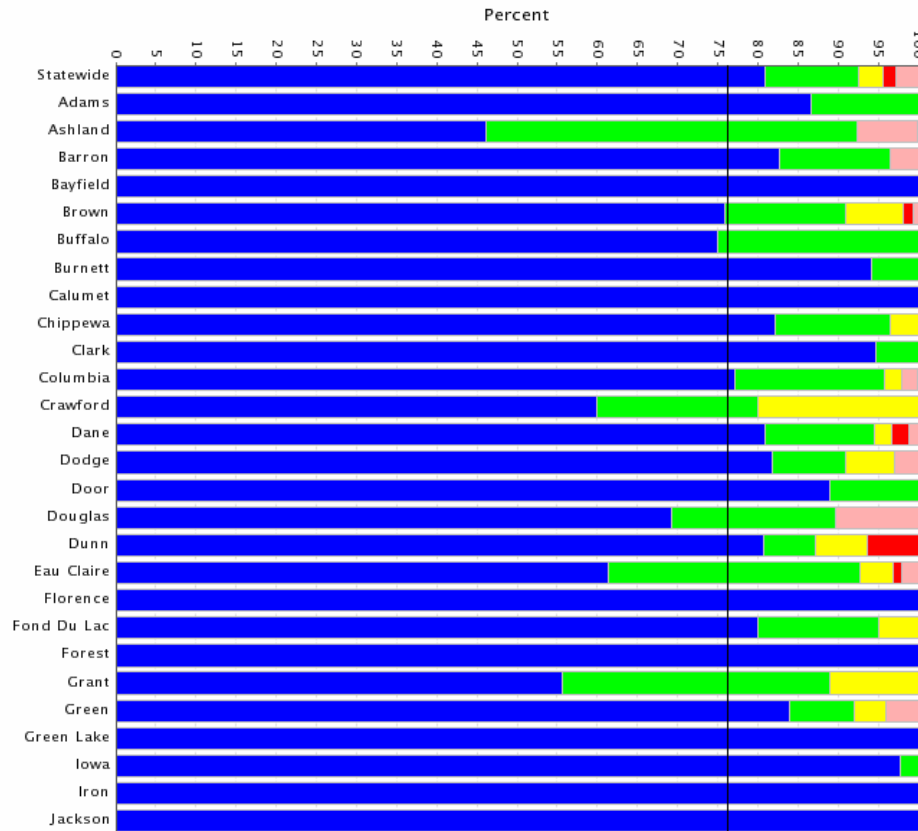

[County Performance](#)

[Statewide Performance](#)

[Report Definition](#)

Close

Outcome Measurement Report Definitions

Time to Reunification - Definition of Measure

CFSR National Standard:

Of all children reunified with parents or caretakers, 76.2% or more are reunified within 0 to 12 months from the time of the latest removal from the home.

Source of Data:

SM10a22 Time to Reunification Report - Based on Data entered in eWISACWIS, and available via eWReports.

- The Time to Reunification report presents summary and child-level detail for all discharges from out-of-home care, including discharges to reunification. Results are based on a 12-month period including all children discharged from care. The report presents summary data by specific time intervals based on the child's most recent removal from home to the point of discharge. Child level detail includes demographic information and placement history by county, site or region, supervisor and worker.
- Frequency of Report : Annually, Quarterly (run on third Thursday after end of quarter), On Demand.

Population used in Dashboard Graphs:

Children discharged from Out of Home Care within the reporting period for the purpose of Reunification with Parents/Primary Caretakers.

Description of Performance Calculation:

Number of children reunified within 0 to 12 months from the time of the latest removal from the home, divided by the total number of children reunified within the reporting period (regardless of the length of episode).

The reunification data comes from the out-of-home placement history of children as recorded in eWISACWIS, with the beginning of an episode marked by a new removal from home and the end of an episode marked by a discharge from care with the reason for discharge being reunification.

Re-entry into Out-of-Home Care - Definition of Measure

Placement Stability - Definition of Measure

Median Length of Stay - Definition of Measure

Recurrence of Maltreatment - Definition of Measure

Maltreatment in Out of Home Care - Definition of Measure

Time to Adoption - Definition of Measure

Expand All

Close